Second Edition

Newport Daily News.

Second Edition

ESTABLISHED 1846. NEWPORT, R. I., SATURDAY, MARCH 2, 1912. PRICE TWO CENTS.

Office Cleaning Time

These high sunshiny days show up dust and dirt and dinginess, don't they? Make rugs look shabby and worn, and the chairs look tired; even the much abused waste baskets have a lean to that doesn't harmonize with prosperity, and the winter's accumulation of memoranda and documents suggest the need of a proper resting place.

Office Supplies

We've a splendid showing of the just-what-you-needs, things that will create the right impression in the minds of your clients or your customers. Look your office over as you enter it some morning you'll see what it asks for, then come to us, we'll set you right.

A. C. Titus Co. 225-229 Thames St.

IT PAYS TO CLIMB THE HILL,
When you can get
A 90 pc DINNER SET
(The celebrated Blue Pagoda Design).
FOR $8.87.

An Extra TEA POT Like Cut FOR ONLY 8c

OR
A WONDERFUL VARIETY OF
CUPS AND SAUCERS
At about one half their real worth.

And there are 97 other reasons why
IT PAYS TO CLIMB THE HILL,
(But DON'T mistake the place).

Tel. 55 JOHN H. KAZANJIAN & CO. Bellevue Ave., Cor. Bath Rd.

NEWPORT
TAXICAB
COMPANY
150—TELEPHONES—151

J. Joseph M. Martin,
MASON CONTRACTOR.
Mason work in all its branches.
Brick work. Cement work. Tiling
Plastering, etc. Tel. 1175.

Automobile Tires.
Inner Tubes Vulcanized
Lindsay Gas Lights and xtures.
C. J. SWENSON'S BICYCLE SHOP,
BELLEVUE AVENUE.

Have you tried our
SEPARATOR PEA COAL
at $6.00 per ton
(25c off for Cash?)
Stored and screened under cover
It is always clean.

NEWPORT COAL COMPANY.
Opposite Postoffice.
Phone 222 If busy call 223.

ESTABLISHED 1882. TELEPHONE 79.
TWO PROBLEMS IN SUBTRACTION.
No. 1. $100.00 / 99.99 = 000.01
No. 2. $ 99.99 / 100.00 = Minus 1
Result: Happiness! Result: Misery!!
A NEW YORK LACE IMPORTER had to face problem No. 2, so to save himself, sacrificed his stock. We bought a lot of it and now offer you
REAL LINEN CLUNY,
REAL LINEN TORCHONS,
BABY IRISH,
EDGINGS,
INSERTIONS.
All at Less than Half Price.
THE KAZANJIAN COMPANY,
138 to 144 BELLEVUE AVE.
Corner of DeBlois St. A. H. Bozyan, Manager.

END OF TEXTILE STRIKE IN SIGHT.

Indications Point to a Settlement Next Week.

Industrial Workers of the World Still Claim Increase is Insufficient.

LAWRENCE, Mass., March 2.—The general textile situation here today strongly indicated that the industrial struggle, which began January 12, would be ended next week. A large percentage of the idle operators favored the acceptance of the concessions announced by nearly all the mill owners of Lawrence. These concessions include an advance of wages of at least five per cent over the scale paid under the 54-hour law. The officers of the Industrial Workers of the World consider that that organization has accomplished much for the unskilled operatives, but claim not to be satisfied with the amount of the proposed increase and are still insisting upon further concessions.

The mill owners have not officially recognized either the Industrial Workers of the World or the United Textile Workers of America, but have handled the situation through the representatives of their own employes. It develops that an important element in the ranks of organized labor is in favor of having the strike declared off, on the ground that the strikers have obtained all they asked for originally, and that they can consistently claim a victory. This element fears that should the struggle be prolonged the unions would be unable to keep the strikers out of the mills, thereby allowing the strike to collapse and giving the mill owners an opportunity to claim a victory over the Industrial Workers of the World and United Textile Workers of America. The opinion was practically general in Lawrence today that the end of the strike is in sight.

Notices of an advance of wages have been given thus far by textile manufacturers in New England employing upwards of 50,000 operatives when the mills are running full time. Of this number 17,000 are employed by the American Woolen Company outside of Lawrence. The number affected by the coming change in the wage schedule in this city follows: American Woolen Company Wood mills 5,500; Washington 5,000; Aver 2,500; Prospect 500; Arlington mills 5,500; Pacific cotton mills 5,000; Atlantic cotton mills 1,000; Lawrence Duck Company 1,000; Pemberton cotton mills 700; Methuen cotton mills 300 and United States Worsted Company, 500.

Among the independent mills which have followed the lead of the Arlington mills in posting notices of an advance next Monday are the three plants of the M. T. Stevens & Sons Co., in North Andover, Haverhill, Mass., and Franklin, N. H. The Stevens mills employ 2,000. A number of other mills are expected to post notices of an advance within a short time.

Today being a half-holiday, the number of persons who went to work in the mills could not be taken as a reasonable indication of what effect the increase in wages may have upon the strikers generally, but the attitude of the leaders and many of the members of the organized labor bodies continued strongly in support of the original demands, which greatly exceeded the offer made by the mill owners. Unless something new is offered by the mill owners it was stated that neither the Industrial Workers of the World nor the Central Labor Union would take any steps officially toward declaring the strike at an end.

It is thought that a large number of operatives may not wait for the strike to be declared ended by the labor leaders, believing the inducements offered by the owners are sufficient to persuade them to return to work. Whether or not the general strike body will return to the mills will be seen Monday morning, when the wage increase goes into effect.

A canvass of all the mills today showed that notices of a wage increase had been posted at the four mills of the American Woolen Company—the Ayer, Washington, Wood and Prospect. At the Lawrence Dye Works and the Usweco mill today a notice was posted announcing that, beginning next Monday, the operatives will be granted an increase in wages. To those whose pay averages $7 a week an increase of five per cent will be given, while the employes earning $5 or under will receive an increase of 7½ per cent.

No children were sent from this city today to Philadelphia, although it was expected that a delegation would be transported in an endeavor to create sympathy in the cause of the strike. The strikers' committee decided to postpone the matter of sending away children, because the cases of the 14 who were taken into custody last Saturday, after they had gathered for a trip of Philadelphia, are still pending action by the court.

There is no apparent intention at present on the part of the owners of the Everett and Kuhnhardt woolen and worsted mills, to follow the lead of other mill managements in granting an increase in wages. Agent J. I. Milliken of the Everett mills said today that it is impossible that his mill will end Monday the two months' lock out of its operatives. He would not say, however, that his mill will not ultimately grant an increase.

The Kuhnhardt management, which claims it already pays a higher grade of wages than other mills, said today that no advance by them is probable at the present time. Other mills which had not posted notices this morning were known either to have decided to grant an increase or to be considering the matter, with a practical certainty that the lead of other manufacturers would be followed. The Atlantic, Lawrence duck and Pemberton, all cotton mills, are among these.

The battalion of the Ninth regiment, which has been on duty here for the past two weeks, will leave Monday, unless developments require their retention, Colonel Sweetser said today. He added that under conditions as good as those existing there will be a re-placement of these four companies and a continuance of quiet order will be accompanied by a gradual decrease in the number of troops on duty, until

[Continued on Seventh Page.]

RECRUDESCENCE OF TROUBLE IN PEKIN.

Much Property Looted by a Detachment of Troops.

Private Premises Being Armed and Barricaded by Civilian Population.

PEKIN, March 2.—A serious recrudescence of disorder occurred this morning when a detachment of artillery, headed by a band, marched to the palace of Duke Kuei Hsiang, father of the empress dowager, and shelled down the gate. They looted a large amount of property and burned a portion of the palace.

Although last night parties of soldiers belonging to the army commanded by Chang Huai Chih were engaged in the looting, today they are fighting the looters in the outskirts of the city. Any prisoners taken by them are summarily decapitated, and numbers of headless bodies are lying in the streets in various parts of the city. During the small hours, particularly in the western parts of the city, considerable trouble occurred, while streets and shops were looted and many houses were set on fire. The civilian population is arming and barricading private premises, while barricades are also being erected in the streets for purposes of defense.

The mutineers who left Pekin for Pao Ting Fu yesterday, and whom Yuan Shi Kai ordered to be arrested or killed by the garrison of that city, have been joined by many of the soldiers there. They have looted a greater part of Pao Ting Fu and burned large areas of the city.

Another gang of mutineers today visited and looted Feng Tai, 22 miles from Pekin on the railroad to Tien Tsin. The British troops who are guarding the railroad there protected the women and children, but the mutineers looted and burned the railway station and held up a train, robbing many of the Chinese passengers.

Yank Ping Fu, to the north of Lanchu, where the American troops are guarding the railroad to Chin Wang Tai, has also been looted today. It is evident that all the soldiers of the northern Chinese army are in agreement in the pillaging movement. They are under the belief that the coming of the republican delegates from Nankin to Yuan Shi Kai means the dismissal of the northern troops from the service. The delegates have telegraphed today to General Li Yuen Heng, commander of the republican troops at Nankin and vice president of the republic, to bring a republican army to Pekin to restore order. The government is quite unable at present to cope with the situation. It has now been established that the mutineers Thursday night stacked their loot inside the compound of the foreign board, which they entered by the main gate. Yuan Shi Kai today promised to pardon all returning mutineers, but has not yet received any response.

The populace has been notified that all persons found in the streets tonight after 8 o'clock will be shot. The soldiers of the imperial guard and those belonging to Chang Huai Chih's army are now nominally in control of Pekin. It remains to be seen whether they are much better than mutineers.

The action of the ministers in calling in foreign troops to Pekin was decided on at a meeting convened partly as a result of a communication from Tang Shao Yi, asking the powers to take measures to prevent further bloodshed and loss of property in Pekin. Tang Shao Yi's communication is regarded as unofficial but the foreign ministers were satisfied that action was necessary. The foreign troops will be mounted and patrol the streets during the day.

A trainload of mutinous soldiers belonging to the garrison of Pao Ting Fu started for Pekin today, but the railroad authorities blew the bridges and stopped the traffic.

Chang Huai Chih's soldiers have killed many innocent persons passing along the streets of Pekin carrying parcels. They were mostly panic-stricken people fleeing from the city with their own effects.

MISSIONARIES KILLED.

Foreign Ministers Call All Available Troops into Pekin.

PEKIN, March 2.—Many missionaries have been slaughtered by the mutineers in Pao Ting Fu, according to a report received here today. It is thought probable, however, in well informed circles that only one or two have been killed. It is believed that they are Roman Catholics.

The foreign ministers here, after a conference, have decided to bring into Pekin all the available foreign troops stationed in adjacent ports in China. A force of 1,000 troops of various nationalities will arrive here tomorrow.

NO NEWS OF SLAUGHTERING.

Missionaries at Pao Tung Fu, North China, Probably Safe.

BOSTON, March 2.—No word of any slaughter of missionaries at Pao Tung Fu, North China, has been received at the headquarters of the American Board of Commissioners for Foreign Missions up to this afternoon. Rev. Dr. James L. Barton, foreign secretary of the board, said that there are only two Protestant missions in the city, one conducted by the Presbyterian society, with headquarters in New York, the other under the charge of the American board.

Both mission stations are outside the city wall. The Presbyterian establishment is larger than that of the American board. At the present time the only American board missionaries at the station are Rev. and Mrs. James H. McCann, both of whom are natives of Canada. There small boarding schools, supported by the natives and which instruction is given by native teachers, under supervision of the missionaries, comprise the board's institutions in the city.

TWO BATTALIONS DISBANDED.

Mutiny Suspected Among Chinese Troops Stationed at Mukden.

MUKDEN, Manchuria, March 2.—Two battalions of Chinese troops sta-

[Continued on Seventh Page.]

DEMOCRATIC PLAN FOR INCOME TAX.

Republicans Surprised, But Stormy Debate Certain.

Constitutionality of the Proposed Measure to be Attacked.

WASHINGTON, March 2.—The House and Senate leaders of all shades of political belief gave themselves over today to a discussion of the sensational action of the House Democratic caucus last night, in endorsing what is in effect an income tax on all net incomes, including salaries, above $5,000 a year. That the House will pass the measure by a party vote within the next ten days or two weeks was taken for granted. Discussion, therefore, turned largely on the reception the bill would receive in the Senate, in fate there seems doubtful.

The estimate by Mr. Underwood and the other members of the ways and means committee, whose plan has been excise tax would bring in a revenue of between $50,000,000 and $60,000,000 a year.

The immense profits of the sugar refiners are declared by the ways and means committee whose plan has been adopted, to have been due to the tariff privilege they have hitherto enjoyed. Representative Underwood, chairman of the committee, and the floor leader, made a statement to the caucus that he had been directed by the committee to submit a bill to place sugar on the free list and another bill extending the present excise tax, now levied by law on corporations, to individuals and copartnerships having an annual income of more than $5,000 a year.

The secret that members of the committee had been closely guarding for several days was the provision to extend the corporation tax. In the caucus that bill was not seriously opposed, but the free sugar bill was bitterly assailed by Representatives from Louisiana, the cane sugar state, and Representatives from sugar beet growing states, who were absolved from the bond of the caucus. No roll-call on the ratification of the bills was demanded.

Mr. Underwood announced that the bills would be reported to the House in a few days.

The plans of the House leaders had not been wholly disclosed today, but it was apparent that the bill to extend the excise tax law now relating to corporations, so as to include co-partnerships and individuals, was to be urged upon the House ahead of the bill to put sugar on the free list. The latter bill will of course share in the debate on the so-called income tax, for it was to make up the deficit of more than $50,000,000 to be lost in customs receipts on sugar that the new taxing measure was devised. The Democratic leaders wish to be sure that the deficit will be provided for before the duty is removed.

The new plan of the Democrats took their Republican colleagues entirely by surprise. Many of them had not recovered today to be willing to talk for publication. Everybody agreed that the debates in the so radical a change in the method of raising government revenues would be the stormiest of recent years.

The constitutionality of the new plan, it was said, would be attacked by some representatives, although the leaders in the House claim that the measure has been so drawn as to comply with the Supreme Court decision upholding the corporation tax law. That decision, it was pointed out, held that the corporation tax was not a tax on a franchise, but on the privilege of doing business. The new bill holds that working for a salary is just as much a manner of doing business as investing money in an enterprise.

In the Senate it is said that in all probability party alignments will be broken. Senator Smoot of Utah, a member of the Senate finance committee, which will deal with the bill, declared there was no possibility of the measure passing the Senate.

"I do not believe," said he, "that any Republican Senator and that many Democrats will stand for this measure that would destroy a great industry. The income tax proposition is absolutely unconstitutional. To call it an excise tax instead of an income tax that has already been declared unconstitutional by the highest court in the land is simply quibbling on words. It is an income tax pure and simple."

Senator Kern of Indiana, who was Democratic candidate for Vice President in the last national campaign, said the measure was a good one. "I am and always have been in favor of an income tax," he said. "I also am in favor of free sugar."

Senator Martin of Virginia, Democratic leader of the Senate, unqualifiedly declared for the bill framed by his party in the House.

Senator Poindexter of Washington, Republican, said: "I am very much in favor of an income tax. I have been favoring it for years."

Senator McCumber of North Dakota, a member of the Senate finance committee, said the income tax proposition was lost in the Supreme Court of the United States by "very much of a divided court," and the constitutionality of an income tax was a different matter to determine.

"Personally," he added, "I am inclined to think that Congress has the power to levy such a tax."

Senator Bacon of Georgia, one of the Democratic leaders of the Senate, who did not attempt to speak for his party as he had had no opportunity to talk with any Senators regarding the bill, said that "if the bill passed the House it would find "sufficient support in the Senate."

STEAMERS REPORTED.

NEW YORK, March 2.—Campania from Liverpool and Queenstown for New York, 193 miles east of Sandy Hook at 10:30 a. m., will dock about 8:30 a. m. Sunday.

SABLE ISLAND, Nova Scotia, March 2.—Narragansett from London for New York, 1,200 miles southeast at 8 a. m.

STEAMER ARRIVED.

New York, March 2, La Savoie from Havre.

SPRING WOOLENS.
A. B. COMMERFORD,
Over 233 Thames St.

Butter Lower.
Choice Butter
Per lb. 35c, 3 lbs $1
5 lb. boxes $1.75
Brookfield Farm Eggs 40c doz
EGGS 35c
ARMOUR'S SOUPS 3 cans for 25c.
The Edward A. Brown Co.,
274 Thames St.

George E. Vernon & Co.,
Interior Decorators,
Upholstering.
91 JOHN STREET,
NEWPORT, R. I.

I AM STILL OFFERING THE FOLLOWING LOW PRICES:

Legs Mutton	.13 lb
Fresh lot of small geese	.19 lb
Small pork to roast	.12½ lb
Fores Mutton	.07 lb
Legs Lamb	.15 lb
Fores Lamb	.08, .10 lb
Fancy Roasting Chickens	.20, .22 lb
Fowls	.20, .22
Fancy Fresh Turkeys	
Fresh Tripe	.12½ lb
All kinds Spring Vegetables.	

Marlborough Market.
Tel. 76-77.

Sterling Silver
LORGNETTES,
$6 to $15.
Reading Glasses,
50c to $5.00.
Artificial Eyes Inserted.
W. J. CARR.
OPTOMETRIST,
169 THAMES STREET.

IMPORTANT
We are showing a new line of Imported Novelty Pieces in Leather for Men and Women
Jewel Boxes, Photo Cases, Scarf Holders, Medicine Cases, Writing Pads, Drinking Cups, Flat Brush Sets, Bridge Sets, Sewing Sets, Coat and Pant Hangers, Glove and Handkerchief Sets, Bill Folds, Letter Cases, Collar and Cuff Bags, Tobacco Pouches, Shaving Sets, Cigar and Cigarette Cases, Toilet Sets, Ladies' Hand Bags—in all the latest Shades, Travelling Bags, Suit Cases and Trunks.
F. W. MERRILL,
118 BELLEVUE AVE.
Tel. 385.

Save 25 Per Cent
By buying your House Furnishings here.
We can furnish your house with all new or first class second hand furniture. A large assortment to select from.
The I. X. L. COMPANY,
Tel. 1605 126 Broadway.

Ask anybody about the quality of my meats.
If they ever bought here they must truthfully say that I sell the best to be had.
The best of this for you is the low cost for the best.
F. B. COGGESHALL, 2 Washington Sq.

The Bee Hive
Advance Showing of the Newest Spring Styles in Suits, Coats, Dresses, Skirts and Waists.

Our announcement of an advance showing of Suits, Coats, Dresses, etc., is an announcement of more than ordinary importance to the women of Newport and vicinity. They know by our advance showing that all the latest styles are to be seen here and they can readily ascertain what trend the spring styles are to be. We invite inspection of these garments and feel assured that as in past years the women will uphold our reputation for an advance showing of strictly advance styles.

Suits. Suits.
Suits of new Belfast Whip Cord strictly tailored, a very stylish model in every respect. Special advance price showing $23.50

Spring Serge Suits, in tan, black, blue or grey, trimmed with darker shade on collar to match, with new V shaped pockets, white crystal buttons on front, sides and back, advanced showing price $21.00

"Something different" in a new serge suit, with white stitching and pearl buttons. One of the lastest "Fifth Avenue" models. Special advance showing price $18.50

For an elderly lady we show a very fine black serge suit, trimmed with jet buttons. This makes a very stylish model for street wear. The very modest price is $23.50

Misses' Suits of serge in navy, tan, etc., trimmed with black and white braid on collar, cuffs and skirts. The low price asked is .. $14.50

Very many other models of everything new in suits for ladies and misses are now being shown. To buy one of these suits is to buy a suit that is distinctly individual. Other suits from ..... $9.75 up

Dresses. Dresses.
A beautiful assortment of white dresses of allovers, nets and insertion to match. To aptly describe the beauties and bewitchiness of these dresses is out of the question, but once viewed they will show more than all words can describe of the exquisiteness and daintiness we have just mentioned. Dresses of dotted swiss muslin, trimmed with lace with double bands of insertion on the skirt. Round neck beautifully trimmed with thread lace. Advance showing price $3.75

Dresses of allover Hamburg with cluny lace insertion, a dress of the new styles to come, a beauty for $6.50

Dresses with embroidered lace panel front and back with intricate designs of flowers and circles. The price is not a comparison of the stylishness of this dress. Ask to specially see this dress No. 24. Special at $9.75

Over a hundred designs of other dresses of Hamburg, lace, lace trimmed and allovers in a hundredfold beautiful and artistic styles, from ..... $3.75 to $22.50

THE HESS CO.

WORKSHOPS OF CANDIDATES.

Seven Presidential Campaign Headquarters Located in Washington.

Newspaper Men Engaged to Prepare Documents of Public Praise for the Office Seekers.

There are in Washington seven Presidential nomination campaign headquarters, with their banners severally inscribed Taft, Wilson, Roosevelt, Underwood, Clark, Harmon, La Follette. The campaigners work in relays, and the eight-hour labor law is discourteously treated. The typewritten product is prodigious already, and so it will reach such magnitude that it may prove an encumbrance to the mails, although it may also serve to give Postmaster General Hitchcock another opportunity to report a surplus.

The Taft promotion organization has its home in something more than comfortable quarters in a Pennsylvania Avenue hotel; the Roosevelt headquarters are in five rooms in an avenue office building which bears the name Mansey, a fact which, in part, may account for this particular structure having been chosen as the scene of activities in behalf of the colonel. The building knows no partisanship, however, for it also houses the energetic agents of Governor Woodrow Wilson. The La Follette headquarters are where they have been from the first. They are not the hive of industry that they were, but they are still under considerable pressure. Mr. Underwood's great and good friend, Senator Bankhead, has his office home in a modest structure on New York avenue, while the directors of the fortunes of Governor Judson Harmon and Speaker Champ Clark manage to get along amicably enough apparently, elbow to elbow, in an F street hotel. It is said by Mr. Clark's friends that propinquity in present activities does not mean later delegate coalescence.

It has been a pleasure heretofore to be able to write truthfully that the friends of the different candidates engaged in publicity endeavor had refrained from sending forth one printed word of reflection on the character, attainment, or abilities of any rival in the field. This was so much the accepted order that the chieftains of the campaign forces were given to congratulating one another on the self restraint and the admirable spirit manifested. Some one has broken the peace and the champions of each Democratic candidate are trying to discover the guilty person. There are three champions who think they know where the crime lies, but they have no proof to advance. In other words, one of the four Democratic headquarters is under suspicion, and note of the fact was taken by Senator Bankhead when, in announcing the formal race of Mr. Underwood into the race for the nomination, he said: "I wish the people of the country to know that we expect to go in on the strength of our candidate, his high character, his world-tried leadership, his perfect sanity and poise, and his fidelity both to his friendships and also to the great and time-honored principles of the Democratic party. If we are unable to win save through anonymous and unsigned attacks on other candidates, then we do not expect, or even care to win."

The friends of Woodrow Wilson also have taken note of the "anonymous attacks," and the sharper note is because their candidate is the target. In a communication from the Wilson headquarters, it is said that the pressure of attack is being distributed from Washington, and that members of Congress have been amazed at the audacity "of those behind it's well-greased and systematized movement to boost one of the Presidential candidates and assail another."

Of the anonymous matter intended for Democratic consumption a part is a fac-simile copy of the Joline letter, and attention is called to the fact that Mr. Joline was an attorney for and associated with Thomas F. Ryan. Attached to the paper bearing the Joline and Ryan references is a "note" which usually the nomination of one of the Democratic candidates for the Presidency.

For the most part newspaper men have been engaged to prepare the proper documents of public praise for the candidates. In addition to the chief publicist, there are in most of the headquarters two or more assistants, but there is notable exception at present in the case of the headquarters of Theodore Roosevelt, where Medill McCormick has not yet chosen a writing staff. Mr. McCormick will not have to wait long, for it is understood that there is an army waiting to volunteer its services. It is held that if Colonel Roosevelt can count on the aid of one tenth of the newspaper men—Washington correspondents not considered—who in the past have endorsed his activities, he will not have to worry about matters of proper publicity.

When Mr. Roosevelt was President he entertained at the White House some hundreds of the writing craft, from John Morley to Emerson Hough. It is not expected that Mr. Morley will offer his services, but Mr. Hough may, and so may George Ade, Finley Peter Dunne, and dozens of others, including writers of wit, pathos and nature, who, probably, on demand can turn their pens to usefulness in politics.

The word from the Taft headquarters is such as to make it sure that the promise made some time ago that the chief effort is to be educational will be kept. The accomplishments of the Taft administration are to be set forth first, and it is probable that attention will be paid to the Trust prosecution matters, concerning which friends of the administration think that Mr. Taft can make a showing which will interest the voters directly.

It is expected that the three Republican headquarters will be open and busy until the eve of the Chicago convention, and that the Democratic headquarters will not close their doors until the first trainload of delegates has arrived at Baltimore. Politics and legislation are to go along together, and, as usual in a Presidential year, hand in hand, but the greater of the pair will be politics.

A MASTER PEACH GROWER.

[Hampton Magazine.]

If you journey up the fine automobile road that girds the east bank of the Connecticut river from Portland, Connecticut, 60 miles north to Springfield, Massachusetts, you reach, midway between Portland and Hartford, the little city of South Glastonbury. There, in a fine old homestead, settled far back from the road, in the centre of what once was the primeval forest into which his ancestors went with ax and gun, lives John Howard Hale, hale in body and name.

He is a grandfather at 55, with a well-knit body, vigorous with hounding health. He has an abiding faith in the farm as an ideal home and life for mankind. His vision is to see the abandoned farms of New England reclaimed by young men from the cities.

He advances the propaganda continually with pen and voice, and there is inspiration in his words.

He is not an agitator with an argument and nothing else. He can point to his own example. Today, from an acre called worthless a generation ago, he is taking 20 times the food product his ancestors raised on the same acre when it was virgin forest loam. He started penniless with one tract of 35 acres, tilled for a century; his inheritance. That tract in a season recently produced peaches that brought $21,000. Today he owns 500 acres in his Connecticut valley estate and a 2,160-acre property near Macon, Georgia, the largest peach orchard in the world.

MIDDLETOWN.

"Literary By-Paths in Old England" the Topic at Meeting of The Oliphant Club.

[Regular correspondence of The News.]

The Oliphant Club met Friday at the home of Mr. James R. Chase, where the members were entertained by his daughter, Miss Charlotte A. Chase. Arrangements were completed for the musicale, for which Miss Sadie E. Peckham, organist at the Methodist Episcopal Church, has an attractive program planned; her sister, Mrs. William L. Brown, will act as hostess.

Current events were taken from this week's Youth's Companion and included a reading and discussion on libraries and on missions. A long and interesting letter was read from one who is teaching in Alaska, an American woman "from the states." Quotations by the members were taken from the books of Dickens and the subject of the afternoon was presented in readings from Henry C. Shelley's "Literary By-Paths in Old England." These included "Thomas Hood and his Friends," "Thomas Gray, Lyric and Elegiac poet," and an account of his famous elegy, and "Memoirs of William Penn."

Mr. Henry M. Wilson of the West Main road, who has been ill nearly two months, is slightly improved and able to sit up for a short time.

Miss Helen M. Sibley, principal at the Oliphant school, has been entertaining her mother from Centre Harbor, N. H., this week.

Owing to the death of two active working members at the Methodist Episcopal Church, Mr. Abram A. Brown and Mr. Charles H. Ward, some changes have been made necessary in the committee for the men's annual turkey supper. Mr. Ward had purchased the turkeys for years. Mr. William J. Peckham is chairman of the various committees.

Although Friday was very windy there was considerable moving of hay, on both the east and the west sides of the island.

A considerable strip of the old Fair-Ground high fence, near the Middletown Free Library, which was blown down during last week's gale, is not to be re-built.

Nursery trees are receiving their annual spring coat of whitewash.

Mr. and Mrs. George Irish entertained the Epworth League at its weekly cottage service Friday evening at their home on Wapping road. The pastor, Rev. Edward E. Wells, acted as leader, taking as his subject "God's purposes inspired by love."

We carry in stock at all times a complete line of

HEATING AND COOKING APPARATUS,

INCLUDING

Flat Irons,
Stoves,
Radiators,
Coffee Percolators,
Toasters,
Grids,
Broilers,
Ovens
Chafing Dishes,
Heating Pads, etc.

Also electrically operated

Washing Machines,
Ironers and
Vacuum Cleaners.

Illuminating Dept.

Bay State Street Railway Co.,

Tel 28. 449-453 Thames St

Another Lot of Those

ALL LEATHER Suit Cases

—AT—

$3.00.

CRATRIX,

96 BROADWAY.

OAK FLOORING.

I have on hand a large quantity of quartered oak flooring of the finest quality which will make beautiful work. Estimates given for floors laid and finished.

R. W. CURRY,
General Contractor,
41 CHAPEL STREET.

WEATHER RETARDS TRADE.

Reports to Dun's Review Show Improvement in Some Sections.

NEW YORK, March 1.—Reports to Dun's Review of Trade this week, from leading cities in the United States, indicate that the weather has retarded business in some sections, although in others, not similarly affected, there is a distinct trend toward improvement. Wool is comparatively dull, but prices are strongly held. Orders for shoes are coming in slowly and more business is needed to avoid curtailment in the near future.

Bank exchanges this week at all leading cities in the United States aggregate $2,744,311,174, a decrease of 6.4 per cent as compared with the same week a year ago.

TO CURE A COLD IN ONE DAY,

Take LAXATIVE BROMO Quinine Tablets. Druggists refund money if it fails to cure. E. W. GROVE'S signature is on each box. 25c.

Meet Me at Barney's

The Love of Music

Is in some degree in everyone—and should be developed.

A good start in the right direction is the purchase of one of our Mandolins.

We have excellent tone Mandolins made with nine ribs—beautifully finished, that are easily worth $10.00
Our price $7

Raggy Rags—

If the craze for this style of music has gripped you—come in and see our stock of the popular ones.

2 for 25c

Barney's MUSIC STORE

THE THIN AND WEAK.

Easy Way for Them to Get Strong and Fat.

To the thin and weak Hall & Lyon Co. have a word to say. Let them use Samose, the wonderful flesh-forming food, that is now so popular, and they will soon be plump and rosy.

Samose is not an ordinary medicine; it is a flesh-forming food that is adapted to the most delicate. Its tonic effect gives strength and health so that after its use for a short time, all the flesh and fat producing elements in the food will be easily assimilated and retained by the body.

When a gain in weight is noticed after Samose has been used for a week or ten days, and health has improved and you notice yourself growing stronger, you certainly should feel more than satisfied with what you have received from the small cost of 50c.

These may be one or two out of every hundred who begin the use of Samose who are not helped as they expect. In all these cases Druggists Hall & Lyon Co. will return the money without any questions.

You certainly cannot afford to be thin and sick when good flesh and perfect health are offered on this plan.

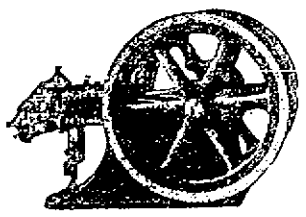

G. H. BURNHAM,
Marine Machinist,
—AND—
Agent for Otto Gas and Gasoline Engines.

Engineers' Supplies, Automobiles Repaired and General Machinist.

337 THAMES STREET. Phone 935.

MAINE Seed Potatoes

Green Mountain

Cash Price $4.25 Bbl. Sack.

Other terms of payment at advanced prices.

Cannot guarantee this price long. Orders taken only.

PERCY T. BAILEY,
Melville Station,
NEWPORT, R. I.
Phone 1622.

RHUDDLANS

On-the-Cliffs.

Furnished Cottages.
Terms reasonable.
Apply to all Brokers.

The NEWPORT DRY GOODS CO.,

154 THAMES STREET.

SPECIAL SALE

—OF—

TRUNKS, BAGS and DRESS SUIT CASES.

A large assortment just received. All sizes and prices.

Canvas Trunks, veneered top and bottom, covered with 4 oz. canvas, twice painted, excelsior lock, japanned hardware, 30 inch, at $3.25 and up.

Strap Canvas Trunks, the trimmings are of Bumper class, brass plated, very durable, 32 inch, at $4.89 and up.

Strap Canvas Trunks, fibre binding, capital trimmings, excelsior lock, ornamented with saddler's nails, 34 inch at $6.75 and up.

Deep Oxford Club Bags, leather, 3 piece style, covered frame, artificial leather lined, 16 inch, at $3.25.

Rubber Cloth Bags, club style, embossed alligator, metal handle, fancy linen lining at 45c, 50c, 55c and 69c.

Rubber Cloth Dress Suit Cases, smooth finish, no straps in top or body, sizes 18, 22, 24 and 26 in., at 69c, 79c, 89c and 98c.

Leather Dress Suit Cases in brown or russet, fancy linen lined, size 22 inch, $4.00

Furniture Department.

6 ft. Round Oak Dining Tables, large centre pedestal $9.00
Centre Pedestal Mahogany Parlor Tables, 24 in. round top, $6.00
5 and 6 ft. plain Kitchen Tables, worth $3.75 at $2.75
Quartered Oak, box seat Dining Chairs, genuine leather slip seat, worth $3.50 at $2.75
Large Size Kitchen Cabinets, with glass doors and drawers complete at $15.50
Double Door, oak wardrobes 36x72 at $10.00
High Revolving Desk Chairs, wood and cane seat at $1.00 and $4.50
Junior Tourist Collapsible Go-Cart, 3-4 in. rubber tired, 4 bow hood at $8.50
A $4.50 Collapsible Go-Cart at $3.98
Baby Carriages, imitation leather tops at $10.00
4 ft. 6 in. White Enamel Beds, brass rail at $7
4 ft. 6 in. Brass Beds, 2 inch post at $12
Beauty Hub Ranges, regular price $32.50 at $26
Oakland Ranges, regular price $25, at $20
1 lot Suit Cases, sizes 12, 14 and 16 in. suitable for Lunch Boxes, etc., at 25c, 30c and 40c

Domestics and Wash Goods

36 in. Percales in light and dark patterns, 9c and 12 1-2c yd.
Galatea Cloth, neat patterns at 12½c and 15c yd.
Staple Blue Check Ginghams at 7c yd.
9c quality Outing Flannel, light patterns, at 7c yd.
Good quality Comforters, light figured grounds at $1
56x70 Turkey Red Table Covers at 59c
42x36 Pillow Cases, good cotton at 9c
72x90 Sheets, with seam at 37c
36 inch Brown Cotton at 6c yd.
Men's Negligee Shirts, with attached cuffs, in light and dark patterns, sizes 14 1-2 to 17 at 50c
Men's Medium weight Shirts and Drawers in Camel Hair at 50c
Boys' Extra Heavy Rib Black Cotton Hose at 12½c
Ladies' Burson Hose in light and medium weight, regular and extra size at 25c
Ladies' Black Gauze Lisle Hose, garter top at 12 1-2c
Agents for Home Journal Patterns 10c and 15c
Spring Style Book, including Coupon Check for 15c Pattern, Price 20c

Clearance Sale of Millinery.

Our entire stock of fine Trimmed and Untrimmed Hats, Fancy Feathers, Ostrich Plumes, Flowers, Velvets, Ribbons, Veils and Millinery Novelties at greatly reduced prices.

BON TON MILLINERY,

233 Thames St. Phone 627.

One of the Best Equipped

WET WASH PLANTS IN NEW ENGLAND.

Clothes Washed with PURE SOAP—UNDER SANITARY CONDITIONS.

PROVE IT BY A TRIAL—PHONE 303.

MODERN SANITARY LAUNDRY, Waite's Wharf.

Hudson River Blue Crushed Stone

For paths and driveways.

BLUE SCREEN GRAVEL

ANY SIZE

J. K. SULLIVAN.

MORGAN BROTHERS

Contractors and Builders,

All kinds of Mason Work, Brick-Laying, Plastering, etc., at short notice and lowest prices.

6 DEAN AVENUE.

Telephone 1469.

Mme. Barclay
MILLINERY.

Special Sale of Keiser Neckwear.

Phone 1133. 143 Thames Street.

What a Home is Like

can be pretty accurately gauged by the class of purchases made. You may know that good taste, refinement and cultivated discernment are leading traits in a home where

Belle Mead Sweets

Chocolates and Bon Bons

are to be found. The very name suggests to those who have once eaten this confection all that is purest and finest in candy. One delicious taste always arouses a longing for another, a longing that nothing but Belle Mead Sweets can satisfy. They are daintily and deftly put together in the "cleanest candy kitchen in the world."

60c, 80c, $1.00, $1.25.

SOLD IN NEWPORT BY

The Frank L. Powell Pharmacy,

Phone 103. 270 Thames St. "It Pays to Trade at Powell's"

Cyphers Incubators.

Self regulating, self ventilating, no supplied moisture required.

BROODERS. Have the same self regulating device as the incubators. FIRE PROOF.

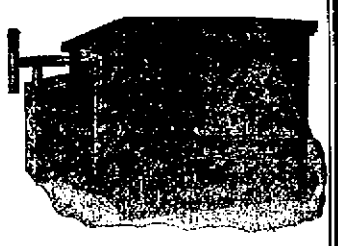

WM. B. SCOTT & CO.,

8-10 BROADWAY.

HOUSEFURNISHING GOODS.

UPHOLSTERING

—AND—

Drapery Work.

Fine Line Upholstering Goods.
Mattresses Made Over.
First-class Cabinet Work.
Furniture Repaired.
Crockery and Furniture Packed and Shipped.
Furniture Stored.

J. W. Horton & Co.,
42 CHURCH STREET.

W. F. SPINGLER,

BELLEVUE AVENUE.

NOVELTIES.

Beautiful designs in handles for hand bags, in gold and silver

BANISH PLUMBING WORRIES.

The next time any part of your plumbing refuses to work, springs a leak or needs repairing or replacing, take the shortest cut to satisfaction and PEACE OF MIND by phoning or consulting

T. B. CONNOLLY,

Contracting Engineer,

Plumbing, Heating and Ventilating.

A large supply of Pipe Fittings and Valves of every kind always on hand.

339 THAMES STREET.

Perry Mill Building

Phones—Office 108. Residence 1619.

NOTICE OF ALEXANDER NICOL,

BUILDER.

If you are looking for storm sashes and doors call on me. I can give you prices that you will wonder that you have not had them long before. They paid for themselves in a short time. Residence and shop 25 Newport Av. Telephone 1842.

John Gillies,

SLATE, TILE AND GRAVEL ROOFER.

The slate that has been tested by time. Estimates furnished on old or new roofs. All work guaranteed.

Office and Yard 342 Spring Street, Opposite Howard street.

(Formerly 19 Webster Street.)

Telephone connections.

DRUGGISTS.

Cotton's Prescription Books

—AT—

Cole's Pharmacy,

302 Thames Street.

Home Industry.

Newport Corn Remedy

J. B. PENDERGRASS & CO.

It stops the ache and pain and is a safe, prompt, efficient and sure remedy for corns and callouses.

FOR SALE BY

John M. Callahan,

Druggist, 100 Broadway.

SOLE AGENT.

ATTENTION!

Progress toward perfect health can not even begin without having a healthy stomach and the system must be free from all blood disorders.

Downing's Dyspepsia Tablets

Make pure blood and relieve all troubles arising from a disordered stomach by digesting the food.

A Large Package for 25c

DOWNING BROTHERS,

42 and 44 BROADWAY.

Pharmacists.

The Rush

For Koschny's confections has been fully anticipated and we are prepared to supply all demands.

Call and see what we have in especially Fancy Decorated Baskets, Boxes, etc.

S. KOSCHNY,

Manufacturing Confectioner.

232 Thames St. Branch 16 Broadway

Tel. 1669.

NEW YORK LETTER.

Figures Show That Metropolis is Greatest Club City in the World.

Houses Built While You Wait—Large Imports of Game Denote Prosperity—Eight-Foot Ballots.

[Correspondent of the News.]

NEW YORK, March 1.—The advice of a judge in a recent divorce case, in granting a divorce to the complaining wife that she and other women refrain from marrying New York club men, has led to a novel census here which reveals the surprising fact that one man out of every four in the metropolis is a member of some club or social organization. The figures also show that New York is the greatest club city in the world both in the number of members and in the amount of money expended by them. What this amount is cannot be definitely stated, but it is pretty certain that it is not less than $50,000,000 annually. The dues, it is known, paid by the men who according to one judge at least make poor husbands, do not fall below the $6,000,000 mark. This however, is only a small part of the total. If the average monthly expenditure incident to club life for meals, rooms, amusement and the like be figured at only $10 a month for each member, this would mean $48,000 more.

However, persons in a position to know assert that this average is too low and point out the fact that at many of the more important clubs with memberships running into the thousands $100 a month is to be considered an average expenditure. Of course the average expenditure of the members of various university clubs is for obvious reasons much less but even so the total is still enormous. To what an extent the club has become a part of New York life is shown by the fact that in Manhattan alone, that is the part of the city below the Harlem river, there are nearly 80 clubs with houses of their own, and this does not include 133 prominent societies and associations which are not technically clubs. Altogether, if the club man is to be barred from the matrimonial field, husbands are likely to become extremely scarce here.

As the publishing centre of the country there is naturally plenty of discussion going on here over the report of the Hughes commission recommending the doubling of the rate on second-class mail, and the remarks of the president on transmitting the report to Congress. While it was not to be expected that the publishers would receive such a recommendation with shouts of joy, it is nevertheless true that opposition to it has not to do so much with the proposal itself as to the methods used in its achievement. As might be expected the postoffice figures largely in the matter, and one very prominent publication calls the report a sweeping attack on the efficiency of the Postoffice Department, citing figures to show that if, as the Hughes report claims, it costs the government about five and one-half cents a pound to handle second-class mail matter, this is something like 11 times the amount it costs publishers to distribute their product by other means than through the Postoffice.

Incidentally, too, the much vaunted surplus of the department vanishes under the application of a real system of accounting. Under the antiquated system now in use the department does not charge itself with general salaries at all, nor with the expense of auditing its books, items amounting to several million dollars, which, it is pointed out, ought in all fairness to be included. Both publishers and railway men who are interested in the postmaster's recommendations for reductions in railway mail pay, express the opinion that a thorough overhauling of the Postoffice Department, including its methods of accounting, will be necessary before any valid recommendations for changes in rates can be brought forward.

Dwellings built while you wait is to be the latest thing here in connection with a workingmen's colony. Of course they always have been built this way, but the wait has been a long one in this case, however, only 120 minutes will be required, for the houses, which will spring up as if by magic, are to be made of cement which is simply poured into moulds. The houses first to be erected will be most of the bungalow type, 20 feet wide, 35 feet long and 12 feet deep. They will contain only one big room, which will be divided at night by a sliding partition of a fireplace composition. There will be a fireplace six feet high in this on one side will be a cooking range and on the other side a place for a log fire. Such a house can be built in two hours. After the steel moulds are set a machine for mixing the cement, stone and water is set going and as fast as the mixture is made it is forced into the moulds and inside of 120 minutes after the machine has been started the walls will be completed. If enough moulds were on hand 40 houses could be put up inside of a day.

The houses will cost $600 and will be rented for about $10 a month. For those who can afford to pay $20 a month there will be more pretentious houses. These will be two stories high and will cost about $2,500 to build. Each house will have a garage in the basement. The bungalow houses will be shingled and will form a hollow square in which will be gardens, flower beds and recreation space for the children.

The high cost of living has not affected the passion of the American for diamonds and other precious stones, as indicated by the compilation of official figures which show that during the past year, this country imported over $10,000,000 worth of gems, the largest figures, with a single exception, on record. The large imports are said by Maiden Lane dealers to be due in part to the big demand for jewel necklaces. The dealers also say that diamonds have been purchased by people in moderate circumstances as an investment than ever before.

During 1911 the best months for the importation of gems were in July, when they reached $4,475,935 and in August, when gems valued at $4,315,890 came into this country. In every other month with the exception of May and June the figures were well above $2,000,000. Experts who have studied the financial conditions of the country say that the gem imports are an accurate barometer of business prosperity, as the gem trade is the first to feel the effects of poor business and the last to recover from a time of depression.

New York voters will have to wrestle with one of the biggest ballots on record when primary day arrives on the first of this month. These ballots will be eight feet in length or nearly twice as long as the average and it is going to be a big job to handle them. However, the situation is not so bad as it might have been, since for a time it seemed certain that the ballots would be 45 feet in length, a condition horrible to contemplate and which has been averted through a court writ. But many voters consider eight feet of ballot more than they care to wrestle with.

The situation arose from the technical necessity of repeating the names for each of the various district committees of which each county committeeman becomes a member. Had this been done the ballot would have measured 15 yards in length and probably led to the suffocation or insanity of many voters. By the order of the court, however, the names of candidates will now be printed only once on each ballot. But even at that it will be nearly as long as the much heralded nine-foot bed sheet.

Longacre.

OUR FLAG AND ITS "UNION."

[New York Tribune.]

The admission of New Mexico and Arizona as states will cause the addition of two more stars to the national flag on July 4, in accordance with the law of April 4, 1818, which provides "that on the admission of every new state into the Union, one star be added to the union of the flag; and that such addition shall take effect on the fourth of July next succeeding such admission." The current popular saying is that two stars will be added to the "Union Jack," and this latter phrase is commonly applied to the canton of the Stars and Stripes. For this usage there appears to be no justification, not even in convenience.

The precise origin of the phrase "Union Jack" has been disputed, but the great weight of evidence is to the effect that it was derived from Jacques or Jacobus, the French and Latin names of the Stuart King in whose reign the superimposed crosses of St. George and St. Andrew were placed in the canton of the British flag to indicate the union of England and Scotland. In that generally accepted view of the case the name appropriately belongs to that portion of the British flag, but it is a misnomer to apply it to the canton of the American flag, with which "Jacobus Rex" certainly had nothing to do—unless simply to set the example of placing a union emblem in the canton. The use of the term is general and official in the United Kingdom, but it is not official here and should not be employed.

The official and correct name of the grouping of stars on a blue field in the American flag is simply the "union." The original resolution of Congress of June 14, 1777, adopting the flag designed by Washington, decreed "that the union be 13 stars, white in a blue field." The act of January 13, 1794, provided "that the union be 15 stars, white in a blue field." The act of 1818, now in force, which we have already quoted, employs the same words. In the official orders of the Navy Department and the War Department concerning the style and proportions of the flag, "union" alone is used and "union jack" is unknown. It seems highly desirable, therefore, that popular usage shall conform with official practice and authority and with the logic of history, and that the caution of our flag, or the design therein, shall be called simply the "union."

ORDERS TO NAVAL OFFICERS.

The Navy Department has announced the following orders to officers:

Ensign A. G. Dibrell, detached from the Prairie and granted one month leave.

Midshipman W. L. Ainsworth, detached from the Idaho and ordered to the Prairie.

Acting Assistant Surgeon C. E. Trelbley, appointed, from February 24.

Chaplain R. R. Hoes, placed on the retired list, from February 28, detached from the navy yard, Norfolk, and ordered home.

Chief Gunner W. T. Baxter, detached from the North Dakota and ordered home and to wait orders.

Gunner Michael MacDonald, detached from the Vermont and ordered home and to wait orders.

Gunner John Ronan, detached from the Louisiana and ordered home and to wait orders.

Gunner William Eberlin, detached from the Franklin and ordered to the Louisiana.

Gunner Frederick Perry, detached from the Hancock and ordered to the Vermont.

Gunner D. F. Mulvihill, detached from the Hancock and ordered to the North Dakota.

Chief Machinist W. D. Sullivan, detached from the Patapsco and ordered to the Newark and to additional duty at the naval station, Guantanamo.

Machinist Leroy Neill, ordered to the Patapsco.

PERSONALS.

....Irving A. Williams of Utica, N. Y., inventor of the locomotive headlight now in general use, died at the home of his daughter in Greenwich, Conn. He was a direct descendant of Roger Williams and was 81 years old.

....The British government, through Ambassador Bryce, has thanked Captain John G. Berry and Lieutenant L. C. Covell of revenue cutter Itasca for the rescue of the crew of British steamship Thistle Roy of Sunderland, wrecked on Cape Lookout Shoals, N. C., December 28.

....William Dean Howell, the novelist, quietly celebrated his seventy-fifth birthday at his home in New York Friday. To numerous friends who called to congratulate him he said he still feels young and works as hard as he did at 50. There was a family celebration in his honor at night, and tonight his literary associates, headed by Colonel George W. Harvey, will greet him.

....The transfer tax appraisal of the estate of Charles T. Yerkes has been filed, showing that the entire real and personal estate in New York amounts to only $2,077,650. The fund left by Mr. Yerkes to establish a large hospital in the Bronx will not be more than $540,950 and will probably be less. The net estate in New York is about half of the entire net estate, which had been estimated before the death of Mr. Yerkes at from $15,000,000 to $25,000,000.

....George Grossmith Sr., one of the best known English actors and public entertainers, who is dead in London, in his sixty-fifth year, started his career as a police court reporter. When he made his first appearance before the public as an amateur reciter he was so successful that he decided to become a professional entertainer. For several years he confined himself to giving humorous recitals, with his own musical accompaniment, but then went on the regular stage. He made such a hit that he was engaged by D'Oyly Carte to play the leading parts in most of the Gilbert and Sullivan comic operas. In 1889 he returned to the humorous recital platform and since then had been touring continuously in Great Britain, Ireland, the United States and Canada. He was the composer of hundreds of songs and sketches.

Royal BAKING POWDER

Absolutely Pure

Used and praised by the most competent and careful pastry cooks the world over

The only Baking Powder made from Royal Grape Cream of Tartar—made from grapes

THE STRIP OF BLUE SKY.

[James Buckham, in Christian Endeavor World.]

I know a dark and lonely dell,
A forest nook where elves might dwell,
So lost in shade, so far away,
It seems forgotten of the day.

But in the waving hemlocks high
There is an island of blue sky—
A little space, o'er which are blown
White clouds, and where the stars look down.

'Tis so with thee, forsaken heart,
However cold and lone thou art,
However lost to human ken,
And narrow sympathies of men.

Look up! Thou hast the strip of sky;
Thine outlook opens wide and high,
Where loves, like stars, forever shine,
And sympathies are deep, divine.

FANCIES.

"Did you lend that forgetful friend of ours the book he asked for?"

"Yes. But I took care to borrow his umbrella the same day."—[Washington Star.

"When I was a tiny boy with ringlets," said the man with little hair, "they used to call me Archie."

"I suppose now they call you Archibald."—[Christian Register.

Judge Knox—I sentence you to six years in the penitentiary. Anything to say?

Prisoner—Yes. Won't you send word to my wife that I won't be home to supper?

He—Love for you has driven me half crazy.

She (with relief)—Well, thank goodness I am responsible for only half your condition, anyway.—[Boston Transcript.

"How do you make your living, my lad?"

"Picking up pins, sir."

"Dear me! What an odd occupation. Where?"

"In a bowling alley, sir."—[Boston Transcript.

"Daubsley says he is wedded to his art."

"Hum!"

"What do you think?"

"He ought to shoot the man who performed the ceremony."—[Birmingham Age-Herald.

"What's the matter with you?"

"Got dyspepsia."

"Don't you enjoy your meals?"

"Enjoy my meals?" snorted the indignant dyspeptic. "My meals are merely guide posts to take medicine before or after."—[Washington Herald.

"I see you have a new motor car."

"No," replied Mr. Dustin Staxx; "mother and the girls have the car subject to the authority of our chauffeur. The only interest in the transaction that I can positively call my own is a stub away back in my check book."—[Washington Star.

THE GERM WHICH PRODUCES DANDRUFF

Finally Causes Baldness.--Kill the Germ and Save Your Hair.--Newbro's Herpicide Will Do It

Did you ever try to discover a reason for the dying of a valuable plant? You perhaps found that life was destroyed by some insect or parasite working about the roots and sapping away the elements which go to support plant life.

The dandruff germ exercises the same destructive influence upon the life of the hair. It forces its way down the follicle around the hair bulb and thus prevents the hair from getting proper nourishment. The hair dies and drops out.

Newbro's Herpicide prevents this by killing the germ. It also frees the scalp from the accumulations of dirt and scarf skin. With the removal of these obstacles to a clean, healthy scalp the hair will grow naturally and luxuriantly.

Herpicide is known as the Original Dandruff Germ Destroyer.

One dollar size bottles are sold and guaranteed by all druggists.

Applications may be obtained at the better barber shops and hair dressing parlors.

Send 10c in postage or silver to The Herpicide Co., Dept. R., Detroit, Mich., for a nice sample of Herpicide and a booklet telling all about the hair.

PICTURES REFRAMED.

Old Frames Re Gilded,
Fine Imported Prints

WISEMAN 112 Bellevue Avenue.

MONUMENTS.

Marble and Granite Headstone Cemetery Posts and Curbing, Lawn Rollers and Land Markers

JACOB J. MOHR, 38 Long Wharf.

CAPTAIN GULICK FOR POST.

President Taft Urges Congress to Detail Officer to Serve the Republic of Chili.

President Taft has sent a special message to Congress approving a request of Secretary of War Stimson that permission be granted an officer of the coast artillery corps to serve as instructor in the army of the republic of Chili.

"I believe," said the President, "that should Congress grant authority for the detail of the officer named by the Secretary of War it would inure greatly to the benefit of the relations existing between Chili and the United States, and I respectfully and strongly urge that Congress take favorable action in the case under the precedents which have been established."

The officer to be appointed probably will be Captain John Gulick of the coast artillery, now military attache of the United States legation in Santiago and available immediately. The Chilian government desires his services exclusively in connection with the perfection of its coast defenses.

SPRING SHOES.

New Styles in High Shoes for Early Spring Wear.

BUTTON OR LACE,
BLACK OR TAN.

—AT—

The T. Mumford Seabury Co.'s

Cut-Priced Groceries THIS WEEK.

Pure Lard, a lb.,	11c
Laundry Starch 2 lbs.	7c
Japan Rice, a lb.,	5c
Pacific Toilet Paper, 7 rolls	25c
White Wax or String Beans - 3 cans	25c
Grandmother's, Mother's or Quaker Oats, 3 pkgs	25c
1912 Brand Peas 3 cans	25c
Iona Lima Beans 3 cans	25c
Pink Alaska Salm'n, a can	11c
Pearl Barley, a lb.,	5c
Gold Dust, a pkge.,	19c
Fresh Eggs, per doz.,	30c
Finest Creamery Buttur	35c
Good Table Butter	30c

EXTRA STAMPS WITH GROCERIES.

25 STAMPS with 1 bottle A&P Extracts ..... 25c.
20 STAMPS with 1 can A&P Cocoa ..... 20c.
10 STAMPS with 1 package A&P Buckwheat or Pancake Flour ..... 10c.
20 STAMPS with 1 large Bot. A&P Quee I Olives ..... 25c.
15 STAMPS with 1 bottle A&P Olive Oil ..... 22c.
10 STAMPS with 2 packages Bird's Eye Matches each. . 5c.
10 STAMPS with 1 can Raspberries or Cherries ..... 16c.
10 STAMPS with 1 bottle A&P Cider Vinegar ..... 10c.
10 STAMPS with 1 pound Pretzels ..... 10c.
10 STAMPS with 2 cans Iona Baked Beans each ..... 8c.
20 STAMPS with can Del Monte Asparagus Tips ..... 25c.
10 STAMPS with 1 Tumbler Jelly ..... 10c.
10 STAMPS With 1 Bottle A&P Prepared Mustard ..... 10c.
20 STAMPS with 1 box Colgate's Toilet Soap ..... 25c.

THE GREAT ATLANTIC & PACIFIC TEA CO.

THE NEWPORT JOURNAL
Is especially adapted for mailing.

REAL ESTATE AND INSURANCE.

FOR SALE.

Cottage, centrally located, has all modern improvements and not an old house. Worth inspection. Full particulars by applying to me personally.

Cottage, 5 rooms and improvements, $1,350.

Cottage 5 rooms and improvements; 10,000 square feet of land, $2,250.

Cottage 7 rooms and improvements, $3,000.

SIMEON HAZARD, 32 Franklin Street

FOR RENT.

Cottage, eight rooms, modern improvements, rent $25 per month.

Tenement of five rooms, modern improvements; rent $13.50 per month.

Tenement of five rooms, upper, $18 per month.

Property for sale in all parts of the city. Apply to

Wm. Loftus, 1234 Spring St.

1912. FURNISHED COTTAGES

For Season of 1912.

Choice Locations.
From $400 Upwards.

DeBLOIS & ELDRIDGE,
153 Bellevue Ave., Newport, R. I.
5 East 33rd Street, New York, N. Y.

Second Street.

Two-family house, improvements, 5,000 feet of land, for $2,000.

Building lots on Bayside avenue, Second and Third streets.

Edward L. Spencer,
REALTY BUILDING.

FOR SALE.

Two-tenement house on Broadway; all modern conveniences. Price very reasonable.

Cottage, Point district; all modern improvements.

Two-tenement house, Dean avenue.

Two-tenement house, Farewell street.

CLARENCE A. HAMMETT CO.,
323 THAMES STREET.

COTTAGE TO LET NEAR MORTON PARK,

With all the modern improvements.

—BY—

J. L. CUMMINGS,
180 Thames Street.

Attractive Villas and Cottages for sale.
Also Farms and Country Places on the Island.
Insurance in strongest Companies.
Rentals for season of 1912.

FREDERICK H. PAINE,
Bellevue Avenue and Catherine Street.

WHEN YOU WANT
FIRE INSURANCE

Remember we offer Strongest Companies, Best Service, Lowest Rates.

J. B. PARSONAGE & SON,
REAL ESTATE and INSURANCE.
10 Franklin St., Opp. Postoffice.
NEWPPORT R. I.

FOR SALE AT JAMESTOWN, R. I.

Six-room cottage in good condition at bargain.
Two new bungalows with 22,000 feet of land.
House lots at low prices.
Fully furnished boarding house.

—APPLY TO—

C. E. WEEDEN. JAMESTOWN R. I

Stanton Terrace,

Twenty-four building lots sold on this popular plat the past year. Some of the best remain and are for sale at reasonable prices. An unusual opportunity to secure a home, as all sales are made under restrictions as to location of buildings. For terms apply to

THE BARKER BUILDING AND REALTY CO., 105 Broadway.

—STOP—
KNOCKING AND KICKING BY AVOIDING THAT PARTICULAR TROUBLE.

DO IT NOW! TELEPHONE 892.

THE BELLEVUE LAUNDRY

WILL MAKE YOU AND YOUR LINEN LOOK AND FEEL BETTER.

GROCERIES AND PROVISIONS. GROCERIES AND PROVISIONS.

The Postoffice Square Market

"The Store That Satisfies"

Small Fresh Pork	13c lb
Small Legs Lamb	18c lb
Fancy Ribs Beef	14c, 16c, 18c lb
Fresh Ground Hamburger	10c lb
Porterhouse Steaks	25c lb
Fresh Fowl	18c lb
Short Steaks	20c lb
Fancy Chickens to Roast	20c lb
Fresh Eggs 35c doz,	3 doz for $1.00

W. C. Scott, PHONE 543.

WE SELL
Occident Flour

And Will Honor Coupons Taken From OCCIDENT FLOUR Advertisements

Yes, we sell Occident Flour and take pride and pleasure in telling you so—*we know* that Occident Flour will give you far better results in baking than any other flour.

That is why we are glad to stand by the money-back guarantee of the Russell-Miller Milling Company. We'll furnish you a sack of Occident Flour and—if you are not satisfied after trial that it is the best flour you can buy—your money will be refunded.

It would take *a book to give* you *all the reasons for Occident quality*. We give you far greater assurance than mere reasons in writing. We give you the very best reason—proof in the flour itself by trial at our risk.

JAMES A. EDDY,

Cash Grocery and Market,
237 THAMES ST.
Where you always get good Butter.

GROCERIES AND PROVISIONS.

Mellin's Food, large 59c.
Horlick's Malted Milk, small 42c; large 80c.
Borden's Malted Milk, small 38c; large 75c.
Robinson's Barley Food, small 15c; large 25c.
Scott's Emulsion, sm 40c; lge 75c.
Wampole's Tasteless Cod Liver Oil 75c.
Russell's Emulsion 87c.
Clapp's Malt and Cod Liver Oil 65c.
Gray's Glycerine Tonic 87c.
Lydia Pinkham's Veg. Com. 75c.
Father John's Medicine, lge 75c.
Maltine and Cod Liver Oil 87c.
Malto Yerbine 87c
Mulford's Predigested Food 87c.
Follow's Comp. Syrup $1.10.
Atwood's Bitters 20c.
Phillip's Milk of Magnesia 42c
Fletcher's Castoria 25c.
California Syrup of Figs 40c.
Laxative Bromo Quinine Tablets 18c.
Seidlitz Powders, full wt. tin boxes, 10c.
Bromo Seltzer, 10c, 20c, 40c and 75c.
Quinine Pills, 2 gr., gelatine coated 100 in bottle 25c.
Arabian Balsam 20c.
Minard's Liniment, small 20c.; large 40c.
Omega Oil, large 42c.
Almond Cream 25c.

—AT—

The Boston Grocery,

The Pure Food Store.
O. F. WILCOX, Prop.
Tel. 839.

HEINZ 57 VARIETIES.

Pickles—plain, mixed, sweet and sour,
Baked Beans, Peanut Butter,
India Relish, Pepper Sauce,
Mandalay Sauce, Oatsup,
Mince Pie Meat,
Assorted Preserves in small sanitary cans and others.

Charles A. Manchester,

BROADWAY.

French Endive.

Green Beans,	Green Peas,
Cauliflowers,	Egg Plants,
Artichokes,	Mushrooms,
Chicory,	Romaine,
H. H. Tomatoes,	Okra,

—AT THE—

SEA SIDE MARKET.

GROCERIES AND PROVISIONS.

BARGAINS.

We Have a Few Dozen Cans
Carolina Asparagus
Which was sold at 35c can,
To close **15c a can.**

A Few More of Those
JAMS at 15c a Jar.

THE STORE WHERE QUALITY COUNTS.

T. FRED KAULL,
391-393 Thames St.
Tel. 476.

Wednesday, Feb. 21,
Is the beginning of Lent and we offer the following:

Fancy Pink Salmon	15c per can
Fancy Red Salmon	18c "
Kippered Herring	10c and 20c "
Fat Herring in bouillon	15c "
Fresh Shrimp	15c "
1-lb boxes Boneless Cod	12c "

Shredded Cod, Smoked Bloaters, Smoked Halibut, Whole Salt Cod. Also a full line of Jams and Jellies.

—AT—

J.H.BRIERLEY'S, 477 Thames St

TRY
Easterbrooks's Celebrated Sugar-Cured Finnan Haddie.

New Smoked Labrador Herring, Fresh Scallops, Roe and Smelts, Salt Cod, Salt Mackerel, Salt Cod Tongues, New Smoked Halibut and Salmon.

Broadway Cash Fish Market,

O. A. Easterbrooks, Prop'r.

Use Colgate Soaps. They are Pure, wont injure the Hands or Fabric. Let us show you the new Colgate. Handkerchief Extract. that All Paris is "going wild" over.
24 B'dway. PELEG DRYER. 11 Spring St

PORTLAND CEMENT.

SAYLOR, PENN-ALLEN & ATLAS

All high grade in stock.
A. & H. G. HAMMETT,
Lumber, Hardware, Sewer Pipe, Cement, Brick, etc.
[illegible]

NEWPORT DAILY NEWS.
Published every afternoon except Sundays and Holidays.
207 Thames Street, Newport, R. I.
by
The T. T. Pitman Corporation.

Profits Shared with Employees.

News $6.00 a year 12 cents a week
Journal and Weekly News $2 a year
Every Friday.

TELEPHONE CALLS.
Business Office, down stairs, 9908
or if that is busy, 17
Editorial and Reportorial Rooms
Upstairs, 782
or if that is busy 783
Mr. Pitman's Residence,
18 High Street 322

The Newport Journal contains the best matter in the Daily News each week and will be sent anywhere in the United States postage paid for two dollars a year in advance. Requests for change of address should give old address as well as new.

Yearly or Term Advertisers are limited to their immediate business, are guaranteed but five insertions in a week and are allowed fifty-two changes a year. Legal notices, auction sales, amusements, cards, wants and lost and found are not included in space contract.

Advertisers using both the daily and weekly papers gain the advantage of distinct classes of readers, no person reading both the daily and weekly. The Journal goes among people who read no other local paper.

The Daily News is on sale in Providence the evening of publication at Union Station.

Newport Daily News

SATURDAY, MARCH 2, 1912.

THE NEWS IN PROVIDENCE.

The Daily News is on sale in Providence the evening of publication at Union Station.

THE PUBLIC UTILITIES LAW.

The Republican majority in the legislature is now preparing for the passage of a bill for the creation of a public utilities commission. This is another measure which was practically promised by that party previous to the last election and evidently it is soon to be adopted. The bill was presented in the house by the floor leader and has the sanction of the party managers. It is a measure for which there has been considerable demand and which it is expected will work to the benefit of the people by affording a means for the regulation of public service corporations, but incidentally it provides several more jobs for office seekers. There are to be, according to its provisions, three commissioners, two of whom will receive salaries of $3,000 each and the other as chairman $4,000, with a secretary whose compensation will be $3,000, and also stenographers and clerks whose stipends will be large enough to make the positions attractive for those who are capable of filling them.

As is usually the case under such conditions there is fully as much, if not more, interest at the State House and in Republican circles as to who will be likely to secure these jobs as regarding the effect which the measure itself will have upon the corporations and the public. Though speculation is rife in regard to this subject already, with the bill only just presented, there does not seem to be much known yet concerning the probable appointees, except that there is a suspicion that Joseph P. Hurlingame, now railroad commissioner, is slated for the position with the highest salary.

As for the measure itself, there is a general belief that it is calculated to give the power of regulation of public service corporations within reasonable limits, without inflicting too much hardship upon them. It is not too much to say, however, that unless the bill is in such form when passed as to give some real control over the public utilities corporations it is no wise to adopt it simply to provide a few more good jobs for members of the party.

There was a time when the public service corporations not only in this state but everywhere were opposed to such a measure, on the ground that it limited their power unduly and the public had no right to interfere in their business. That time has passed, however, and in not a few places such commissions have been welcomed more or less warmly, as calculated to work to the mutual advantage of the corporations and the people. This is the attitude which it seems likely that those in this state which will be affected directly by this bill will take toward the measure. The officials of these companies have come to the conclusion that a commission of this sort will be able to help and protect them as well as look out for the interests of the people, and so there is apparent a disposition not to oppose the measure as a whole but only to see that its provisions are such as not to inflict injustice upon them. They will of course carefully scan the bill and if they find clauses which they think will affect them adversely will object to them, but against the general principle they will make no opposition.

There is no question that if the commission does what it should do it will be of mutual advantage to the public service corporations and the public. On the one hand the people will be able through it to make demands for better service or for claims, and on the other hand the corporations will be able to ward off claims which are unreasonable and would not be for the real benefit of the public. It naturally is the case that sometimes these companies are not willing to give what the public ought to have in point of service, and it also naturally happens that sometimes the people make demands which are entirely unreasonable and which the companies ought not to be compelled to grant. Between these two parties, the public and the corporations, this commission would stand as a sort of buffer, adjusting the demands and satisfying the claims for the mutual advantage of both. There will be need of able men, possessed of much wisdom, to fill these positions and it is expected that the governor will move cautiously in making his appointments.

THE MAN AND THE DOLLAR.

We are having a revival of the complaint that laws, courts and all established institutions are on the side of property and against human rights. It is an old complaint and at times there has been reason for it. The late Mr. Labouchere used to print in parallel columns from time to time the sentences imposed on brutes who kicked their wives or pounded children to death, and those imposed on men who poached or stole two and sixpence or otherwise assailed the sacred rights of property, especially landed property. With the advance of civilization most of this discrimination has disappeared and in our own country it never existed or dropped out in our earliest days.

The contrast as ordinarily expressed is a piece of pure demagoguery. In any concrete case the issue is not between man and property but between a man who has some property and another who wishes to have it, and the desire to obtain it is by no means conclusive evidence of the right to it. The man in possession under modern industrial conditions is quite as likely to have a right to what he has as the man who is trying to take it away from him.

Civilization rests upon property, and as capital is essential to all industrial operations no one is more deeply interested in protecting it and encouraging its accumulation and investment than the wage earner. It is entirely possible that the laws governing the distribution of property contain too much of the practices when all political power went with wealth, and especially with wealth in land, but let the issue be fairly stated between the man who has and the man who demands and we can have approximate justice done. If the issue be between man and the dollar, then of course the decision is assured in advance, and this is why the contest of two men over property is described as a struggle between man and the dollar. The case is to be prejudiced; the demagogue states a false issue in order to enlist sentiment on his side. Property is necessary to man, and at the present time there isn't much danger that the rights of the man who hasn't will be sacrificed to the rights or interests of the man who has.

WAGES IN LAWRENCE.

The announcement that wages in the Lawrence mills will be "re-adjusted" on the basis of not less than five per cent increase, whether by the hour or by the piece, is an acknowledgment by the owners that the reduction of wages and the consequent suffering and disorder were not necessary. That there was no justification for the cut in wages was rendered practically certain by the fact that some of the mills did not reduce them, but encouraged their working people to increase their efficiency enough to more than offset the reduction in hours.

When the working hours were shortened from 60 to 58 and from 58 to 56 wages were not reduced; when the law cut them from 56 to 54 the greater part of the mill owners reduced wages about 3 1-3 per cent. The minority declined and were satisfied with the results in the greater care and efficiency of the working people. The owners who reduced wages protested that they could not meet the competition of manufacturers in other states who were running their mills longer hours. Yet they had been doing that very thing for 20 years and waxing prosperous, while owners in the South paid lower wages for longer hours. Now they will raise wages not less than five per cent—apparently they will do more than restore the reduction—and expect to go on meeting the competition of other states. Evidently it would have been better for them if they had left wages unchanged for the present, and made an effort to make up for the reduced time by greater efficiency.

The Lawrence mill operatives are apparently ready to accept the new rate of wages offered, but the strike committee announces its determination to adhere to the original demands, without qualification. In the meantime the operatives are out of employment and out of money, and willing to work. It is time that the working people saw the situation in which their blind following of the strike leaders has placed them.

In February the government receipts exceeded the disbursements by $1,788,000, and this has reduced the deficit to $29,570,000. The Treasury officials are relying largely on the returns from the corporation tax, which will be paid in June, to convert the deficit into a surplus for the current fiscal year.

American hens in 1911 produced 13,250,000 dozen eggs, valued at $2,750,000 for the export trade, largely for Cuba, Panama and Mexico. The best they ever did before was in 1907, when 8,250,000 dozen were sent to other countries. Only 1,000,000 dozen were imported to help out the home supply.

The Borough of Manhattan, New York city, is likely to have this year a tax rate of $18.50 on each $1,000 of valuation. The assessed valuations amount to $8,204,962,426, and the budget of appropriations to $161,699,256.

It looks very much as if the ground hog did come out of his hole, and at a time when he saw his shadow.

BLINDNESS SPURS AMBITION.

[American Magazine.]

The old expression, "there are none so blind as those who will not see," might with propriety be revived in the light of modern achievements of blind workers; as an instance, J. E. Swearingen, the blind state superintendent of education for South Carolina, is seeing wonderfully well for thousands of wide-awake boys and girls. Although Mr. Swearingen has lived in darkness since his eleventh year, when an accident while hunting destroyed his eyesight, his vision, of the needs of his great army of young people has quite as likely been improved instead of injured. Dr. Samuel Gridley Howe, early in the thirties the founder of the first school for the blind in this country, was wont to say that "blindness is an inconvenience, but not an affliction." Sometimes a human handicap is the spur that makes a career. When I asked Mr. Swearingen if he felt his growth had been because of his blindness, rather than in spite of it, he was inclined to believe his "inconvenience" had been a fillip to his ambition. He has conquered so far as to pass through the prescribed course in the University of South Carolina, leading his class, to become a teacher in the state institution for the blind, and finally to be accepted, through the civic suffrage of his people, as the best equipped educator in the state to direct the training of its future citizenship.

WHAT MADE TAFT POLITICALLY WEAK?

[Springfield Republican, Ind't.]

Mr. Roosevelt proposes not only to smash the third-term precedent for his own exaltation and glorification, but in the process he has determined to make Mr. Taft suffer all the agony of being the first President in his party's history to be condemned and executed by party decree. A nomination that was not denied Harrison is to be denied Taft, if Mr. Roosevelt's wishes are to be gratified, yet wherein the Harrison administration was more successful or more worthy of approval than the present one it would be impossible to say.

But President Taft could not be re-elected, it is said. If he is politically weak, what has made him so if not the early and unjustifiable abandonment of this administration by the man who had fought for and had made its existence possible? Mr. Roosevelt's desertion of his chosen successor and his uncovered sympathy with the factional vendetta that very early developed was an amazing fact which cannot possibly accounted for on the ground that Mr. Taft had seriously diverged from the policies which, down to the time of his election, had been popularly associated with his predecessor's name. Insurgency may be studied at whatever point and one will fail to discern wherein it demonstrated the apostasy of the Taft regime. Mistakes of method, errors in detail, which Mr. Roosevelt should have been the first to overlook, there had to be, but in the main Mr. Taft has kept the faith. It is only as Mr. Roosevelt has embraced such preposterous ideas as "the recall of judicial decisions" by popular vote that the President has been forced into radical differences of opinion and attitude.

Considerations like these seem bound to find their way into the minds of all Republicans who have a sense of justice as well as a craving for mere party success. It is an extraordinary situation wholly unparalleled in our history. Having been President twice, having dictatorially named his successor and then abandoned and repudiated him, Mr. Roosevelt today virtually demands the seat of power for himself again. His hat is 'in the ring.' The country is to be held up, made to stand and deliver. Either his audacity is so prodigious as to verge on impudence, or he is truly the anointed one of high Heaven.

EDUCATING THE FARMER.

[Christian Herald.]

It is only within the past decade that farmers' institutes have come to the front as a potent influence in the uplift of agriculture. The subjects discussed at these meetings suggest themselves at once, but it is the fact of the meetings themselves to which we wish to call attention. Institute work is now established in 44 states. In 41 states 5,582 institutes were held last year; of these 3,723 were one-day meetings; 1,704 two days, and 155 three days or more. There were held 15,332 sessions, at which there was an attendance of 1,901,676. The special institutes aggregated an attendance of 1,252,933, making the entire attendance at institutes of all kinds 3,327,092. This was 353,848 more than in 1910.

In addition to the institutes, 149 movable schools were held with an attendance of 39,965. There were 62 railroad instruction trains, which covered 25,705 miles; with these trains were 740 lecturers, and the lectures were heard by 939,120 persons. In addition to this instruction and opportunities for getting acquainted, there were hundreds of farmers' picnics and sociables, all helping forward the cause of agriculture and tending to the uplift of the country's most important workers. Yes, the farmer is coming into his own, after the long waiting, for which he is not himself wholly blameless.

LARGEST OAK IN THE WORLD.

[Country Life in America.]

So far as is known, the largest oak tree in the world, or at least in this country, is the Sir Joseph Hooker oak at Chico, in the Sacramento valley, California. It is 105 feet high and its trunk has a circumference of 23 feet 1 inch. It is the California white or valley oak (Quercus lobata) that is peculiar to California, though it bears a close resemblance to the English oak.

The tree formerly belonged to General John Bidwell, a California pioneer, and was presented to the town of Chico by his widow. In 1877 Sir Joseph Dalton Hooker, the distinguished English botanist, who was then director of the Kew Gardens near London, visited Chico, as a guest of the Bidwells, and pronounced the oak the largest in the world. Shortly after Sir Joseph Hooker had made the fact known, Dr. C. C. Parry, an American botanist, referred to the tree under the title of the "Sir Joseph Hooker oak"; and Dr. C. S. Sargent, Harvard professor of arboriculture, called it by the same name, which was appropriate, since Sir Joseph Hooker had made the tree known to the world; though General and Mrs. Bidwell, had they named it, would have called it after a friend, Dr. Asa Gray, one of the most noted botanists of America.

SEEDS.

My new and reliable flower and vegetable Seeds have arrived from the celebrated seed house of J. M. Thorburn & Co., and we are all ready to supply your wants.

Call and get a catalogue. Owing to the continued dry season some seeds are very scarce this year, and you will do well to place your orders early for Peas, Beets, Carrots and Potatoes, as when our present stock is sold out we cannot replace it at any cost.

H. L. DeBLOIS,
Tel. 958. 80 BROADWAY.

AROUND RHODE ISLAND.

Democratic Leaders Stand Firm for the Direct Primary System.

Arnold Will Contest Compromised—Need of an Immigrant Station.

Chairman Frank E. Fitzsimmons of the Democratic state central committee announces that he and the other leaders of the dominant faction in the party councils are opposed to the movement inaugurated for rescinding the committee's decision in favor of the direct primary system for the election of delegates to the national convention in Baltimore and a national committeeman. Judge Fitzsimmons said the signers of a petition which he received Friday, asking for the rescinding of the vote, were the members of the committee, who are in favor of the retention of George W. Greene of North Smithfield as national committeeman for Rhode Island and include those who made an unsuccessful attempt a few weeks ago to secure the election of Joseph H. Hughes of Pawtucket as state chairman in the place of Judge Fitzsimmons. The chairman stated that the direct primary system had been decided upon as the most advisable plan for the choosing of the delegates and any efforts to rescind the decision of the committee would be resisted with all the strength he and his supporters can command.

The litigation over the will of Dr. Oliver Henry Arnold of Providence was settled Friday afternoon by the filing of a stipulation for a settlement in the superior court. Brown University and the Providence Public Library, the residuary legatees, will receive an amount practically the same as provided by the will. The terms of the will as to specific legacies will be carried out as if no appeal had been taken. Dr. Arnold died May 28, 1911, leaving an estate estimated to be worth from $225,000 to $250,000. He left a will written with his own hand and executed July 29, 1910, which was admitted to probate by the municipal court. An appeal was taken within the 40 days provided by statute by Charles A. Inman, Harris W. Inman, Henry W. Inman and Grace E. Inman, children of Harris Smith Inman. The appellants, who were nieces and nephews of the testator, received legacies of $1,000 each. Some of the questions raised by the litigation had already been carried to the supreme court on appeal from the decision of Presiding Justice Tanner of the superior court and were pending before the higher tribunal when the whole matter was compromised and settled. The stipulation provides that the will as probated shall stand and the legacies named therein shall be paid. The sum promised to the contestants in consideration of the withdrawal of their appeal was not given out, but it is estimated that the residuary legatees will receive as much under the compromise as would have come to them at the end of the protracted litigation which a fight to a finish on the appeal would have entailed, even if the will had been ultimatly sustained. By the provisions of the will $60,000 was bequeathed to Brown University for a biological laboratory to be known as the Dr. Oliver Henry Arnold Biological Laboratory. The Women's College, connected with Brown University, has given $10,000 for an archaeological fellowship and $5,000 for three scholarships. Brown University was given $10,000 for a biological fellowship to be known as the Oliver Cromwell Gorton Arnold Biological Fellowship.

The need of suitable accommodations for the housing of immigrants in Providence while they are undergoing inspection by the Government officials is brought to the attention of the United States government by Mayor Fletcher in a letter to Congressman Utter. The letter makes reference to the lack of suitable provisions this winter by which the immigrants arriving on the Fabre Line steamships have been obliged to remain at the Fox Point wharf in unheated freight sheds, at times when the temperature was registering zero or thereabouts, and calls such a proceeding inhuman. In calling the attention of the Congressman to the need for a suitable shelter or immigrant station, the mayor refers to the station being constructed at Charleston, S. C., by the government and urges that some similar station be constructed in Providence.

At a business meeting of the members of the First Baptist Church at East Providence Centre it was voted to offer the pastor, Rev. Fred L. Hainer, who presented his resignation last Sunday, an extended leave of absence. There were more than 60 members present and the pastor's withdrawal was discussed for some time. It was finally proposed to offer Mr. Hainer a four months leave of absence, in order that he may regain his health, which was the reason for his offering his resignation. The pastor agreed to give the matter full consideration and to make an early report of his decision.

The first of the semi-annual lectures on the history of art to be given by the Annmary Brown lectureship at Brown University will be held next Saturday evening in Sayles Hall, when Professor James Henry Breasted of the University of Chicago will be the speaker. This lectureship was recently established at the university by General Rush C. Hawkins of New York in connection with the Annmary Brown Memorial. It provides that two lectures shall be given each year, on March 9 and October 28, on the history of art. The dates are selected because they are the birthdays of General Hawkins's wife, Annmary Brown Hawkins, and her sister, Carrie Mathilde Brown, Dajnoth. According to the terms of the gift, the lecturers are to be chosen each year by the university faculty in consultation with the trustees of the Annmary Brown Memorial and the object is to diffuse a wider knowledge of the function of art, and the part it has played in the development of civilization. The lectures are open to the people of Providence. The two lectures to be given this year by Professor Breasted will deal with Egyptian art.

Warren S. Locke, former head master and director of the Rhode Island School of Design, died at his home in Providence Friday night, following an attack of tubercular spinal meningitis. For the past four years Mr. Locke had been an instructor in the Technical High School in Providence. His period in charge of the School of Design covered several years, and when he was succeeded by E. B. Homer he continued as instructor in the school, his branches being mechanical drawing and architecture. He was a graduate of the Worcester Polytechnic Institute and was considered an authority on his subjects. For a considerable period before he severed his connection with the School of Design the Providence school department had been anxious to secure his services and he finally accepted the position at the Technical High School. Before Mr. Locke became a teacher he was engaged as a draughtsman in the manufacture of shoe machinery.

The rivers and harbors appropriation bill, as reported to the House, carries an appropriation of Providence river and harbor, and $160,000 for continuing the improvements projected at Point Judith Harbor of Refuge. A preliminary survey is provided for the proposed harbor at Great Salt pond.

INSTRUCTION.

Mrs. T. W. Froeborne,
225 SPRING STREET.
TEACHER OF PIANO.
Telephone 1587.

State of Rhode Island.
House of Representatives, Providence

Public Hearing.

8 HOUR BILL.

The Committee on Labor Legislation of the House of Representatives will hear all persons interested in House Bill 192 entitled "An act in Amendment of Chapter 249 of the General Laws, entitled 'Of Masters, Apprentices and Laborers,'" in Committee Room 362, State House, Providence, on Wednesday, March 6, 1912, upon the rising of the House.

WALTER C. GARDNER, Chairman.
S. MAX ABELSON, Clerk.

623 Grosvenor Bldg.

FOR SATURDAY,
MARCH 2. 1912.
Chocolate Peppermints,
Chocolate Jellies,
Chocolate Nougatines,
Chocolate Caramels,
Assorted Filled Strings,
Peanut Squares,
Chocolate and Molasses Chips,
Caramel Bon Bons,
Cream Walnuts,
Cream Dates,
Cocoanut Dips, and others
At 20c per pound.
Have you ever tried my German Coffee Cakes?
H. D. Frasch,
CONFECTIONER,
170 Thames Street.
Telephone 937.

THE WEATHER.

BOSTON, March 2.—Forecast for Boston and vicinity—Fair and continued cold tonight and Sunday; moderate, northwesterly winds.

WEATHER CONDITIONS.

The weather is fair, with much clear sky in the eastern half of the country, while in the Southwest and West there is much cloudiness and unsettled weather. Snow is falling this morning in the Missouri valley and rain in western Texas. The barometer is somewhat lower in the extreme Northeast and higher in all other districts east of the Missouri valley, as the northwestern high pressure area has extended its influence eastward. There has been no decided change in temperatures in any district, and it continues cold in all sections east of the Rocky mountains, except in Texas and the Southwest, where there has been a moderation of the cold. Zero readings and below still prevail in the northern tier of stats. In New York at 8 a. m. it was 16, Boston 18, Washington 20, Jacksonville 44, St. Louis 20, Chicago 10, St. Paul 4 below, Des Moines 12, Kansas City 44, Denver 8, San Francisco 48 and Portland, Oregon 32.

J. W. Smith,
Forecast Official.

LOCAL CONDITIONS.

	8 h	12 h	2 h
Temperature	18	25	27
Barometer	30.25	Rising	——
Wind	W	N W	N W
Weather	Clear	Fair	Fair

MINIATURE CALENDAR.

Saturday, March 2.
Sun rises 6 18. Sun sets 5 36.
Moon sets 6 10 p. m.
Day's length 11 hours 18 minutes.
Day's increase 2 hours 09 minutes.
High water 6 33 a. m., 6 55 p. m.

Sunday, March 3.
Sun rises 6 17. Sun sets 5 37.
Moon rises — — p. m.
Day's length 11 hours 20 minutes.
Day's increase 2 hours 10 minutes.
High water 7 20 a. m. 7 40 p. m.

Monday, March 4.
Sun rises 6 16. Sun sets 5 38.
Moon rises 7 13 p. m.
Day's length 11 hours 22 minutes.
Day's increase 2 hours 12 minutes.
High water 8 07 a. m. 8 27 p. m.

Tuesday, March 5.
Sun rises 6 14. Sun sets 5 39.
Moon rises 8 29 p. m.
Day's length 11 hours 25 minutes.
Day's increase 2 hours 15 minutes.
High water 8 52 a. m., 9 13 p. m.

Moon's Phases.

Full moon March 3d 6 39 a. m.
Last quarter March 10th 2 53 p. m.
New moon March 25th 5 06 p. m.
First quarter March 25th 9 59 p. m.

NEW TODAY.

[Only first insertions listed here.]

	page
Wanted—Men	7
Wanted—Cook	7
Horses for Sale	7
Religious Notices	8
For Sale—House	7
"Earn Good Pay"	7
Wanted—Live Agent	7
Royal Baking Powder	2
Walsh Bros.—Bedding	5
Carr—The Wind Hand	8
Underwood for President	5
Simeon Hazard—Cottages	7
Y. M. C. A. Hall—Lecture	5
Middletown Turkey Supper	5
Wanted—Man to Sell Trees	7
Powell—Belle Mead Sweets	2
Rhode Island Coal Co.—Norfolk	6
For Rent—Flat on First Floor	7
C. H. Wrightington—Insurance	4
John M. Friend—Harvard Brick	5
A. C. Titus Co.—Office Supplies	1
For Sale—Cyphers Incubator, etc.	7
J. H. Kazanjian & Co.—Dinner Sets	1

TO INSURE INSERTION ON THE DAY DESIRED, CHANGES OF ADVERTISEMENTS SHOULD BE SENT IN THE NIGHT BEFORE. ADERTISERS ON YEARLY CONTRACTS ARE ALLOWED TO CHANGE MATTER ONCE A WEEK WITHOUT EXTRA CHARGE.

Old City Hall
Novelty Shop.
Colorite.
Ladies! We have it in all colors to renovate your Hats for Easter; also good for Baby Carriages and Automobile Tops and all Leather Goods, 25c per bottle.
Jap-a-Lac for the inside of the house and furniture.
Brushes of all kinds.
Roller Skates for the children to make them good and healthy 50c, $1; Ball Bearing $2.
DANIEL E. SULLIVAN.
Telephone 665.

H. L. MARSH CO.,
GRAIN, HAY and Feed.
Fishermen's Woolen Mittens, Socks and Gloves.
Red Grain Leather Boots, Rubber Boots and Oil Clothing.
J. T. O'CONNELL,
89 Long Wharf.

WATER.
Persons desirous of having water introduced into residences or places of business should make application at the office of the Newport Water Works, 6 West Marlborough street. Office hours from 8 a. m. to 5 p. m.

HEADACHES
Are very often caused from EYE STRAIN, but all headaches do not come from the same source. Come in and have your eyes examined by the most MODERN INSTRUMENTS KNOWN TO THE SCIENCE. Optical repairing of all kinds at short notice.
Hours 9 A. M. to 8 P. M.
F. W. PUTMAN, O. D.
118 Spring St. Phone 185

U. S. ENGINEER OFFICE, Newport, R. I., February 2, 1912. Sealed proposals for repairs to breakwaters at Point Judith, R. I., will be received here until 2 P. M. March 6, 1912, and then publicly opened. Information on application. FREDERIC V. ABBOT, Col.

For Sale.
—ON—
Second Street.
Cottage of six rooms, together with lot containing 2,000 square feet.
Price $1,800.00
HERBERT E. DYER, Agent.
162 BELLEVUE AVENUE.
BRANCH OFFICE 64 BROADWAY.

HILLSIDE FARM.
To close the estate of the late M. Bull the above property on Miantonomi avenue is offered for sale. Dwelling, barn and other buildings including store-house and 36 acres of good farming land.
HENRY BULL, Jr.,
Sole Agent.
183 Thames St. Newport, R. I.

$5.00
WILL BUY
Without exception the best watch to be had for the money. Also South Bend and Hamilton Watches at
GLAZIER'S, 96 Spring St

SLEIGHS
—AND—
PUNGS
Of all kinds for sale or to let. With or without horses.
Lawton's Stable,
TOURO STREET.

THE NEWPORT JOURNAL
is especially adapted for mailing.

BLUE CRUSHED STONE.
Screened to size. Contractors for macadam roads and driveways. Painting, dressing a specialty, steam roller for rent.
Peckham Bros. & Co.
Tel. 1,559. P. O. Address Newport, R. I.

FOR SALE.
Dr. Thayer Estate on Church St.
This very valuable old estate, containing 14,550 square feet of land, is now offered for sale at a very reasonable figure. I am instructed to close this holding AT ONCE. Act promptly.
A. O'D. TAYLOR, Agent,
122 Bellevue Ave.

DIED.

FEENEY—In this city, 2d inst., William Feeney, Jr., son of William and Martha Feeney, of Middletown, R. I., aged 15 days.

BUCKLEY—In this city, 1st inst., at the residence of her sister, Mrs. Thomas Dowd, 12 W. Narragansett avenue Sarah Buckley.

Funeral Sunday, March 3, from her sister's residence at 2:30 to St. Mary's Church at 3 P. M. Interment in St. Columba's. Relatives and friends are invited.

O'BRIEN—At the Newport Hospital, 29th ult., Michael O'Brien.

Funeral from the residence of his daughter, Mrs. W. J. Creagey, 26 Pelham street, Sunday, March 3, at 1 o'clock, to St. Mary's Church at 1:30. Relatives and friends are invited. Burial at St. Columba.

HALLOCK—In this city, 28th inst., William F., beloved husband of Jessie and son of Cassius U. and Jane Hallock, aged 28 years.

Funeral Sunday, the 3d, at 2 P. M. from his late residence, 349 Thames street, to St. Mary's church at 2:30. Interment in St. Columba's cemetery. Relatives and friends are invited.

THOMAS—In Los Angeles, Cal., Feb. 1, 1912, Lieut. Commander Samuel Francis Thomas, U. S. N., son of the late Rear Admiral C. M. Thomas, U. S. N., and grandson of the late Rear Admiral Edw. Simpson, U. S. N.

Funeral at Trinity Church, Sunday, March 3, at 2 P. M. Interment at Berkeley Memorial.

DRAKE—In Providence, 1st inst., George T. Drake.

KLENNER—In Providence, 1st inst., Mary, wife of John Klenner.

LOCKE—In Providence, 1st inst., Warren S. Locke.

SOUTHWICK—In Providence, 29th ult., Leroy Southwick.

BIRD—In Pawtucket, 1st inst., Martha H., wife of Ephraim L. Bird, in the 62d year.

PIKE—In East Providence, 1st inst., Adeline M., widow of David H. Pike, in her 76th year.

SANFORD—In Fall River, 1st inst., Susan, widow of Samuel T. Sanford, in her 79th year.

LA FLEUR—In Fall River, 1st inst., Alex. C. LaFleur, in his 55th year.

Estate of John S. Langley, Undertaking.
16 Franklin Street.
FRED'K E. LANGLEY, Mgr.
Telephones 879-1118.

SAMUEL W. MARSH,
Undertaker and Licensed Embalmer
101 Thames Street.
Nights calls answered from residence 21 Cranston Ave. Office Tel. 923. Res. 1350.

WHEN YOU PLACE INSURANCE
On Your { Automobile, House, Furniture, Life.
In fact on any thing.
BE SURE YOUR BROKER REALIZES THE NECESSITY OF YOUR BEING FULLY PROTECTED. ANY OLD WAY DON'T GO THESE ENLIGHTENED DAYS.
INSURANCE OF ANY KIND PLACED THROUGH OUR OFFICE IS
Protection for the Assured
C. H. WRIGHTINGTON, 30 Bellevue Ave.

STATE OF RHODE ISLAND.
HOUSE OF REPRESENTATIVES,
Providence, February 28, 1912.

Public Hearing.

Public Utilities Bill.

The Committee on Judiciary of the House of Representatives will hear all persons interested in House Bill 189 entitled "An Act to create and establish a public utilities commission and prescribe its powers and duties to provide for the regulation and control of public corporations" in Committee Room 302, State House, Providence, on Tuesday, March 5, 1912, upon the rising of the House.

RICHARD W. JENNINGS, Chairman.
ARTHUR A. RHODE, Clerk.
86 Weybosset Street.

96 Thames St. Tel. 9978.
Fruit Cake, 25c per pound.
Newport Bakery,
96 Thames St. Tel. 9978.

Lynch Brothers,
MACHINISTS.
BRASS GOODS
Engine and Boiler Trimmings
Valves and Fittings.
AGENTS FOR
Palmer Marine Engines
Foos Stationary Engines.
Kingley's Wharf. Telephone.

Public Hearing.

Women on State Board of Charities.

Senate, Providence, February 29, 1912.

The Judiciary Committee of the Senate will give a public hearing to all persons interested in Senate Bill No. 1 which provides that two women shall be members of the State Board of Charities and Corrections, in Committee Room No. 312, State House, on Tuesday, the 5th day of March, 1912, at 7:30 o'clock, P. M.

OSCAR A. BENNETT, Chairman.
JOHN W. SWEENEY, Clerk.

STATE OF RHODE ISLAND.

Public Hearing.

Licenses in Narragansett.

Senate Chambers,
Providence, Feb. 27, 1912.

The Committee on Special Legislation of the Senate will hear all persons interested in S 50 An Act in amendment of Section 2 of Chapter 173 of the General Laws entitled "Of the Suppression of Intemperance" in Committee Room No. 219, State House, Providence, R. I., on Tuesday, March 5, 1912, upon the rising of the Senate.

LEON D. ANDREWS, Clerk.
ALVAH H. SANFORD, Chairman.

Carriers of the Daily News are forbidden to roll or twist papers and throw them upon premises; are not allowed to have other boys with them without permission and have no papers to sell.

IN WEEK BEGINNING APRIL 14.

Observance of Bishop Harkins's Anniversary and Rev. Austin Dowling's Consecration.

The week beginning April 14 will be memorable in the history of the Roman Catholic diocese of Providence. On that date Rt. Rev. Matthew Harkins, D. D., will observe the twenty-... anniversary of his consecration as bishop of the diocese of Providence, on the following evening he will be the guest at the reception ... in his honor by the laity of ... under the auspices of the ... Catholic Club, while Thursday, April ... Rev. Austin Dowling, former rector of the cathedral, will be consecrated ... of the new diocese of Des Moines, Iowa.

The consecration of Bishop-elect Dowling will take place in the Cathedral of SS. Peter and Paul, of which he has been the rector. The ... will be of an elaborate character and Bishop Harkins will be the consecrating bishop.

The consecration of Bishop Dowling ... to Providence an imposing array of prominent ecclesiastics, most of whom have known the new prelate ... his career as a priest and as ... of the cathedral, Most Rev. J. J. Keane, archbishop of the archdiocese of Dubuque and head of the ecclesiastical province of Dubuque, of which the diocese of Des Moines is a part, will be present in the sanctuary.

ON ACCOUNT OF THE COLD.

Telephone and Electric Light Companies Have Trouble With Underground Lines.

The telephone company is having trouble with its line at the corner of ... street and Powel avenue, because of the severity of the winter. The corner is a low, damp place and ... seems to have penetrated the underground lines. Temporary relief ... by running wires on ... and whatever else is available.

The illuminating company is also having trouble. Its underground from Franklin street into the Newport Hospital was in difficulty and it was necessary to string wires from a pole to the head house to the underground ... room. Friday and today men have been drilling out the frost-laden ground to reach the old conduit and ... new one, that the hospital may be supplied with current in the ... intended.

IN HONOR OF PETER OGDEN.

Anniversary of Founder of Colored Odd Fellows Celebrated by Addresses by Local Speakers.

The annual celebration of the birthday of Peter Ogden, founder of the Grand United Order of Odd Fellows in America, was held in Canonchet hall Friday evening by Canonchet Lodge, No. ..., the Household of Ruth, Past Grand Masters' Council and Order of Most Venerable Patriarchs. ... Charles F. D. Fayerweather acted as master of ceremonies. Speeches were made by Mrs. Thomas L. Jenkins, representing the Household of Ruth and Mr. Armsted Hurley, of the Patriarchs. Dr. W. H. Mathews delivered an oration which was instructive and scholarly. He spoke for an hour in an interesting vein, showing that the subject was one with which he was familiar. His remarks regarding the laws of suggestive thought and reincarnation was a clever piece of psychological reasoning. Mrs. James O. Fairbanks and Mrs. J. Allen sang solos. The hall was comfortably filled. Refreshments were served after the exercises.

MISS CANFIELD IN "THE FORTUNE HUNTER."

Miss Gertrude Canfield, who is to read "The Fortune Hunter" in the Young Men's Christian Association course, is a successful entertainer in her chosen field of impersonations, ... readings. Although a young woman, there are few who are considered her equal in ability to interpret intelligently the story, while she portrays the various characters involved. She presents this season, aside from a number of miscellaneous programs, "The Fortune Hunter," a story in four parts, adapted from Winchell Smith's comedy of the same name, an entire evening's entertainment, with a predominance of bright, wholesome humor and a vein of strong human interest running through it. One of the most successful comedies of recent years, it adapts itself admirably to reading, and, on the occasions on which Miss Canfield has presented it, has been received with marked enthusiasm.

LOCAL BRIEFS.

—Mr. Edward Owens is on a short ... Bridgeport, Conn.

—Mrs. William Watts Sherman left for New York this afternoon, via Steamer General.

—The Board of Health at its meeting Friday evening granted a second batch of milk licenses and some peddlers' licenses.

—Mrs. James S. Esleeck, daughter of Mr. and Mrs. P. H. O'Neill, who was operated upon at the Newport Hospital, is slowly improving.

—At the Army and Navy Young Men's Christian Association during the month of February 1,698 letters and ... were written, a total of ...

—Mr. Harry Hodgson, who was recently operated on at the Newport Hospital, has returned to his home ... recovered as to be able to ... some each day.

—... from Sullivan's dock leave ... still at the bottom of the ... say they have had it ... up, but did not grab ... and it went down.

—The ... pavement on ... looks as though it would ... condition when the frost ... out of the ground. ... say it is in bad condition.

—... Greek fishermen Friday went ... brought some fish, Peter Goodio ... pounds of cod, and others ... pounds each, all handsome ... brought them in alive in ... they looked fine when they ... dock.

—... of the electric light and gas ... were broken by soldiers ... night on Harrison avenue, ... which once called ... from the officials at ... could do much to prevent ... sport.

—... this morning was ... drunkenness. Two dollars ... what the court said, the ... and paid and ... Officer Boreson has ... to deliver to the Wa... from the Michigan ...

—... of one of the party ... was an auction sale ... of the court house, ... of the attached property, ... of Samuel Lack ... somewhat unusual for ... to desire a sale. The ... H. ... Arnold & Co. of ...

BUILDING LAW SUGGESTIONS.

Many Changes Proposed in the Provisions of the Measure.

City Officials and Contractors Discuss the Revision of the Ordinance.

The hearing Friday evening at the City Hall by the committee on revision of ordinances, to learn what changes are desired in the building ordinance, was interesting, as all present seemed to have but one idea, to make the ordinance the best it can be made. There was some plain talk and some good suggestions were offered.

The committee, consisting of M. A. Sullivan, chairman, C. H. Koehne, Jr., and William Williams, occupied seats on the platform. There were also present the city solicitor, building inspector, city clerk and Messrs B. F. Tanner, Joseph M. Darling, William H. Langley, Robert A. Smith, William G. Kerr and Patrick J. Reagin of the local builders.

Chairman Sullivan stated that the meeting was held to receive any proposed or desired changes in the building ordinance, one of the most important in the work which the committee has under way. Suggestions from builders or others would be acceptable.

To start the talk he read a communication from Miss Anna F. Hunter, one of the committee which framed the building ordinance. She had prepared it for the Representative Council, but in view of the meeting sent it to the committee instead. It is as follows:

"Your petitioner, knowing that the intention of the original framers of the building ordinance in drawing fire limits was to prevent a growing and dangerous density of wooden buildings in the business part of the city, and believing that such was also the purpose of your honorable body in passing the ordinance, feels it her duty to draw your attention to the fact that it is not so interpreted by those having in charge its enforcement and your petitioner would respectfully pray that your honorable body interpret, or have legally interpreted, the meaning of the ordinance in this respect, and if it be found to allow the construction within the fire limits of the frame buildings for either dwelling or work purposes to so amend it that the danger of an increasingly crowded wooden city be avoided."

The communication having called attention to the fire district, the building inspector brought in the plat of the fire limits as defined in the ordinance.

The ordinance was then taken up and the building inspector had suggested a change in section 11, which limits the area of a lot outside the fire limits which can be occupied for a dwelling house and calls for 12 feet in the rear. The inspector said that in some streets there are lots which will not allow this depth behind the building if the house is to set back from the road as others do. Owners of houses now standing do not wish to see houses placed nearer the road than theirs, as it spoils the symmetry of the street, and if they are not placed closer they cannot leave 12 feet in the rear. The inspector said that this condition applies only to some places and is preventing building. He thought this might be changed to permit building on the few lots under this heading. In some places there are restrictions as to how far from the street line a building should stand.

The city solicitor suggested that if the space were left for air it seemed that air on the sides and front would be as good as at the back. Mr. Tanner said that when the ordinance was prepared 20 feet was desired, but the committee decided that 12 feet in each lot, or 24 feet in all, would be sufficient. Mr. Kerr thought an owner should be allowed to use his land to the limit and comply with the fire limit rules. It was explained that he could do so in the fire limit zone; this rule applies to the dwelling zone and was made to provide air space for dwellings and prevent unsanitary crowding. Mr. Langley thought this matter might be left in the hands of the building inspector. Mr. Tanner said it is desirable to have as little as possible left to the discretion of the inspector, and even then he has troubles of his own.

Mr. Darling called attention to the second paragraph of section 14, which calls for 33 per cent of the lot to be free from building if the upper part is to be occupied for dwellings. He thought this not a good idea; that air and light could be provided by air shafts and other devices of building. He had just completed a building in another city in which plenty of air and light are admitted by various devices and the entire lot was built on. No city of which he knew has such a provision in its laws. Mr. Langley said there seemed to be no good reason for this provision, especially in the Thames Street district. The building inspector said that if all the lot is not occupied the builder can use the whole space. He had recently given a permit for a three-story building on Thames street which would be like those in another city.

Section 21 was next considered. The inspector asked if he had any power to have old houses with no circulation of air underneath raised to comply with this section, and the city solicitor told him he had not. The houses existed before the ordinance.

Section 40 came next and the building inspector said that on some streets there are gratings leading to cellars which are dangerous and asked if he could not make the owners substitute iron and glass tops, as specified in the ordinance. The city solicitor said that is a matter to which the street commissioner can attend; those gratings are undoubtedly not authorized and are trespassers, and can be ordered removed, as they have no right in the sidewalk.

Section 130 provides that a wooden building erected within three feet of the side of a lot shall have the space between the studding filled with brick. The inspector favored a veneer of brick outside the building, as the studding is likely to rot and the bricks to disappear. Mr. Darling suggested that if two buildings come together it would be better to substitute a brick wall of eight inches for the wooden and use it for a bearing. It could be plastered on and the extra cost would be little above that of wood. If the walls do not meet, a veneer of brick or terra cotta should be put on outside the building.

When the fire limits were reached the inspector suggested that the limit for fire district 1 run up Spring street, ... Broadway, around the No. 4 engine house, to West Broadway and Marlborough and West Marlborough streets, along the railroad to Bridge street and along Bridge street to the water, and that inside those limits none but fireproof buildings be allowed. In two years he claimed that the cost of repairs of a wooden house would equal the difference between the cost of a brick and a wooden building. The rest of the present fire limits could be called district 2 and be subject to the same conditions as at present. This would give an opportunity to secure some good buildings on Thames street; there are two now in prospect.

This brought out a discussion of the creation of a third fire limit section, in which none except fireproof buildings would be allowed. It was agreed that such a district is desirable, but there were differences of opinion as to how much it should include. Mr. Kerr suggested that it extend 200 feet east from Thames street and as far north as the court house. It does not well to have an addition to a wooden building on Spring street made of brick. This is a residential street.

There was talk about dangerous districts and Mr. Tanner spoke of some which are expensive on account of the number of fires, and where people who own have money to put up proper buildings. Mr. Langley suggested that the region on Marsh street does not seem to call for fireproof buildings; the present ones are of wood and the owners have not the means to build brick. He believed the buildings on Thames street should be made as nearly fireproof as possible.

Section 205, reading "existing shingle roofs may be repaired or renewed on old lines and heights," was condemned by the inspector, who said all roofs in the fire district should be made of fireproof material. Patching might be allowed, but when the entire roof needs shingling only fireproof covering should be permitted. If a new building goes up or the old lines are altered the covering must be fireproof, but old roofs can now be re-shingled. Mr. Williams asked if there is not some treatment which makes shingles slow-burning. All the builders smiled, and the inspector said all shingles seemed to burn very quickly. Creosoting was suggested and the inspector said shingles so treated are worse than the ordinary kind. Mr. Darling suggested that the action is something like using gasoline.

The city solicitor asked if the old roofs would hold slate. He was told that if they would not hold slate they would hold some other form of incombustible covering. Mr. Langley spoke of the number of shingle roofs which he knew caught from the Smith block fire and said none would have caught if fireproof roofing had been used. Mr. Tanner said that from a dozen to 15 roofs caught from that fire. He thought only fireproof covering should be allowed in the fire district.

The inspector asked about his power to have old buildings which are a menace to the community removed. There are a number of such, one being on Clarke street, which should be torn down. They are not repaired, are not used, and if removed there would be a place for a new building to go up. He had succeeded in having two torn down on the Point, and Mr. Curry is building two fine buildings on the sites. The city solicitor said perhaps they could be removed and the cost charged to the estate. Mr. Sullivan said other cities have some such provision for the removal of dangerous buildings.

Mr. Tanner said the provision about tearing off wall paper before putting on new should come off the building ordinance and be referred to the Board of Health. It is not really a part of the building law but a health department measure. The inspector said there is another provision, as to how many should occupy a room, which belongs also to the health department.

Mr. Langley brought up the matter of the enforcement of the ordinance. Mr. Sullivan said a contractor and his men might be arrested and imprisoned for refusing to comply with the ordinance, but no one wished to see any one imprisoned; the idea is to have the provisions obeyed. Mr. Kerr said in New York a builder is given time to comply with the requirements and if he does not the building inspectors have the work done right and charge to the contractor. There is no penalty.

The present law calls for complaints to be made by the chief of police; it was the feeling of those present that the building inspector should make the complaints.

After a pleasant discussion, lasting an hour and a half, the hearing was closed, Chairman Sullivan thanking those present for the spirit of assistance to the committee in the consideration of the ordinance.

THE REPORT OF THE TWENTY-FIVE.

The city clerk's office is bending its energies today in putting out the reports of the committee of Twenty-five. Some of these reached the office Friday night and work started early this morning, and so fast did it go on that the stock on hand was early exhausted. If the binder can deliver the reports on time it is hoped to have all mailed today, in which event the meeting of the Council could be held Monday March 11. If they are not all mailed today the meeting will probably come a day or two later.

SKATING RINK NOVELTIES.

Manager Soriero is arranging many novelties for the skating rink in the Perry Mill building. He has completed the means for the moonlight scene, which is expected to be a popular feature. It will be used for the first time at the select party this evening. He will also introduce a telephone service, by which persons may order skates in advance and "avoid the rush."

Manager Soriero was pleased Friday evening to find that several pairs of missing skates had been left in a bundle on the doorstep. There was no name attached to the package. There are still several pairs missing.

ADDING TO THE BROWN FUND.

Today's announcements of contributions to the Brown University endowment fund amount to $1,976, bringing the total to $746,321.50. During the past week the fund has grown from $730,752.50, an increase of $15,569, or an average of $2,595 for the six days on which reports have been made. The gifts announced today include two of $500 each one of $100 and two of 50 cents each. One of the last-named gave 50 cents to make even dollars in the totals, but unfortunately, as has been the case several times before, another contribution of the same amount came in at the same time and there is still a balance of cents in the total. The announcements today are as follows:

John W. Comey	$500.00
Hunter S. Marston	500.00
Walter C. Wyckoff	400.00
"In Memory of James Gardiner Vose"	100.00
"In Memory of Josiah Howe Vose"	100.00
Dr. Clarence A. Barbour	50.00
Conrad F. Sjoberg	50.00
Dr. Charles Hervey Bailey	50.00
Louis L. Dexter	50.00
Lawrence Richmond	25.00
Sheldon J. Howe	25.00
Henry B. Drowne (additional)	25.00
S. R. Bellows (additional)	25.00
A Friend	10.00
Carl R. Raquet	10.00
"Alumnus '51"	10.00
Bernard A. Keenan	5.00
Joseph B. Keenan	5.00
Loverett J. Luce	5.00
A Friend	.50
"Even Dollar"	.50
Previously announced	744,315.50
Total	$746,321.50

Advance Opening
—OF—
SPRINGMILLINERY.

Exclusive designs in smart tailored and sait hats for immediate wear.

A notable showing of black and white effects and the popular spring colors.

DOWNING'S, 191 Thames St.

AMUSEMENTS, LECTURES, ETC. AMUSEMENTS, LECTURES, ETC.

INTERPRETATIVE RECITAL
"The Fortune Hunter,"
By - - - - Gertrude Canfield,
MONDAY, March 4, 8:15 P. M. Y. M. C. A. Hall.
35c., 50c., and 75c.

THE LAST RITES.

Funerals of Daniel S. Jones and Miss Julia Corridon—Plans for That of Lieutenant Commander Thomas.

The funeral of Mr. Daniel S. Jones, father of Rev. William Safford Jones, took place this afternoon at the Channing Memorial Church, and was conducted by Rev. James De Normandie, minister of the First Church, Roxbury, Mass., where Mr. Jones was formerly a member. A number of appropriate selections were rendered on the organ by Mr. Victor Baxter, organist of the church. The body was temporarily placed in the receiving vault in the Island cemetery and will later be taken to Exeter, N. H., Mr. Jones's native place, for interment.

The bearers were Dr. A. F. Squire, William K. Covell, Edward T. Bosworth, Joseph Graham, William H. Lee, Philip H. Case, William B. Sherman and Thomas M. Norman. The ushers at the church were John Spooner, William H. Huntington, Walter A. Wright, James C. Durfee, Edward K. Stevens and William H. Holt. The members of Miantonomi Commandery, Order of the Golden Cross, of which Mr. Jones had been a member since coming to Newport, attended the service in a body.

The funeral of Miss Julia L. Corridon was held this morning from her mother's residence on Van Zandt avenue to St. Joseph's Church, where a solemn high mass of requiem was celebrated by Rev. W. A. Doran, D. D., with Rev. Father Higney as deacon and Rev. Father O'Rourke as subdeacon. There was a large attendance of friends and many beautiful floral tributes. The burial was in the family lot in St. Columba cemetery, the bearers being Fred Albro, William Burke, Patrick Galvin, James Sullivan, Patrick Shea and Alfred Bullett.

Information was received Friday evening that the body of Lieutenant Commander Samuel Brown Thomas, U. S. N., who died in Los Angeles, Cal., February 9 last, had reached Chicago and was expected in Boston tonight, and would at once be sent to Newport, arriving on the late train tonight or the first in the morning. Arrangements were at once made to hold the funeral service Sunday afternoon, the body to be taken to Kay Chapel, where a guard of bluejackets will remain with it until the time for the service, which will be held in Trinity Church. The service will be conducted by Rev. Stanley C. Hughes, the rector, and the body will be taken to the Berkeley Chapel cemetery in Middletown, to be laid beside that of his father, the late Rear Admiral Charles M. Thomas. Rev. Latta Griswold reading the committal service at the grave.

The body will be given a full naval escort, consisting of the Training Station band and a battalion of apprentice seamen under the command of Lieutenant H. K. Cage. The honorary bearers will be Lieutenant Commander Rufus Z. Johnston, executive officer of the Training Station; Lieutenant Commander Thomas C. Hart, executive officer of the Torpedo Station; Lieutenants Charles Belknap and Frederick V. McNair and Paymaster John R. Sanford of the Torpedo Station, Surgeon W. D. Owens of the Training Station and Major R. H. Dunlap, marine corps, of the Naval War College. The under-bearers will be seamen from the Torpedo Station.

Mrs. Charles M. Thomas, mother of Lieutenant Commander Thomas, and Miss Ruth Thomas, his sister, arrived from Europe early in the week, and the widow and members of her family are accompanying the body from California. They will be met in Boston by Lieutenant Commander Harry E. Yarnell, his brother-in-law.

NOT MUCH THAWING YET.

There is no trouble with this weather; it is readily identified as Marchy. The thaw is still in the future. One gardener has calculated that it will take two weeks of good thawing for the frost to come out of the ground, and some great upheavals may be looked for when that event is accomplished. There was less thaw today than Friday. It is time for the gardeners to start their spring work and a beginning has been made, but everything outdoors is so firmly tied to the centre of the earth by frost that little can be done until a thaw comes.

THE RIVAL PILOTS.

"Tal" Dodge Takes the Latest Big Ship Up to Providence, But Clarence King Takes Her Out.

Pilot "Tal" Dodge had the laugh on Pilot Clarence King of Jamestown over securing the last ship in for Providence, but Pilot King had the laugh later on Pilot Dodge, by securing the same ship to pilot out. It appears that the captain refused to accept Pilot Dodge to take his ship out. There happened to be a meeting of the Pilots' Association in Providence at the time and a notice was sent to the meeting that a pilot was needed and Pilot King was sent and took the ship out.

There has been some discussion over the problem caused by this occurrence. Some think that Ene will refuse to have "Tal" for pilot any more. This would mean a serious diminution in his revenue, for the fees are said to average $350 a month. However, more will probably be heard from this incident in the immediate future.

The big Germania drew 25 feet and is the deepest-draught vessel which has ever been piloted from Providence at low water, and although the channel is supposed to be only 25 feet deep at dead low water Pilot King succeeded in taking the vessel through without touching bottom. To do this he was obliged to back the large craft seven times, to keep to the exact centre of the channel, the vessel failing to respond to the helm under slow speed sufficiently to make the short turns.

MEXICO PLACES BIG ORDER.

Government to Have 10,000 Carbines from Rifle Plant in Oviedo.

MADRID, Spain, March 2.—The Mexican government today ordered 10,000 carbines from a rifle factory in the city of Oviedo, in the north of Spain.

A Few Specials for Saturday.

Creamery Butter, per lb	30c
Fresh Chickens per lb -	22c
Rib Lamb Chops per lb	18c
Mutton Chops 15c, 2 lbs for	25c
Hamburg Steak - -	10c
Rib Corned Beef - -	10c

H. F. ROONEY, 251 Thames St.

Alfred Peat's "Prize" Wall Papers

Are more artistic, more serviceable yet cost no more than others, that do not compare with them in design, coloring or price. Samples brought to your home and selections made in the rooms for which the paper is intended, the only way to insure satisfactory results

ALFRED H. CORNELL,
Paper Hanger and Decorator,
40 South Baptist Street.
Phone 1805.

H. J. HASS
FLORIST,
106 THAMES STREET.
Fresh Cut Flowers and Plants.
Funeral Designs and Wedding Bouquets a Specialty.

THE LARGEST BEDDING DEPARTMENT IN THE CITY.

Walsh Bros.

AMUSEMENTS, LECTURES, ETC.

ORATORIO Society
Second Concert,
Masonic Hall, Mar. 6, 1912.
CHORUS of 65 VOICES.
Beethoven's Oratorio "Mount of Olives" and other works.
Victor Baxter, Conductor.
—SOLOISTS—
Mrs. Mary Curley-Rooney, Miss Mary Leonard, Mrs. Victor Baxter, Mrs. Sarah Bailey King, Mrs. Frank Hale, Nelson R. Daby, Dr. H. H. Luther, Daniel C. Boone.
H. Wood Thompson, Accompanist.
Tickets .50 and .75 at Barney's.

Emmett Memorial Celebration
Under the auspices of the United Irish Societies of Newport,
In Father Mathew's Society Hall,
Sunday Afternoon, Mar. 3,
At 2:30 o'clock.
Public is invited.

The Current Topics Club Announces a
LECTURE
By Prof. Edward Howard Griggs,
"Art for Life's Sake,"
Friday, March 8, 4:30 P. M.
Y. M. C. A. HALL
Tickets 50c. for sale at Barney's and the Woman's Exchange.

ANNUAL TURKEY SUPPER
Given by the men of the Middletown M. E. Church
Tuesday, Mar. 5, 6:30 o'clock
Supper 60c.; Children 30c.
If stormy, next night.

ROLLER RINK 3 Sessions Daily.
Perry Mill Now Open,
Admission 5c Skates 20c.

ANNOUNCEMENT.

UNDERWOOD For PRESIDENT.

Headquarters have been opened in New York to make known the claims and fitness of HON. OSCAR W. UNDERWOOD, for the Democratic Nomination for President of the United States. Those desiring pamphlets, etc., or other information, are respectfully invited to communicate with
UNDERWOOD CAMPAIGN COMMITTEE, 47 WEST 42d ST., NEW YORK CITY.

Your pattern may be among the
Sterling Silver Spoons and Forks
That we have placed on our
BARGAIN TABLE.

BLAINE
246 Thames Street

Harvard Brick, Fire Brick, Drain Tile, Chimney Tops.

JOHN M. FRIEND
Masons' Supplies, Drain and Sewer Pipe.
108 Third Street. Tel. 311

ROBES
—AND—
HORSE CLOTHING.
Dog Sweaters.
Blankets.

HENRY BIESEL & SON,
Saddle, Harness and Trunk Makers.
236 THAMES STREET.
Telephone 388

WHEN YOU BUILD
Have your architect specify Whitney Metal Tile for your Bathroom or Kitchen Walls, one half the cost of ordinary tile, applied in a large number of Newport's finest residences. Samples and estimates furnished. Can be seen at the show room of Robert Haire, 28 Church St.

JAMES M. MEIKLE,
MASON CONTRACTOR,
Phone 1113. Residence Morton Ave.

Peck & Snyder's ICE SKATES.

American Club-- Hockey and Rink Skates.

Hockey and Shinny Sticks.

A. C. LANDERS & SON,
167 THAMES STREET.

FRED W. LAWTON,
(Successor to Burlingame & Carry).
Tel. 103. 259 Thames St.

First Arrival of California Asparagus.

Dandelions,
Rhubarb, String Beans,
Gr. Peppers, Tomatoes,
C. Flowers, Brussel Sprouts,
Lettuce, Celery,
Fancy Strawberries.

M. BIESEL.
Embroideries, Stamped Goods,
And all Materials; Yarns, Wool, Hand-Made Knit and Crochet Goods, Toys, Dolls, Notions, Stamping, Plaiting and Pinking, Beads
160 BELLEVUE AVENUE.

New Wall Paper

Our new line is now complete in all styles and grades. Chambrays, papers with cretonnes to match. Crown papers and cut out borders.

Special attention is called to our inexpensive chamber papers in florals and stripes.

JOSEPH GRAHAM,
68-70 Spring Street, Mayer Building
Largest Wall Paper House in Town.

The King-McLeod Co.

Two Thousand Yards of Beautiful EMBROIDERIES In This Sale.

HERE IS AN EVENT THAT WILL BE OF THE KEENEST INTEREST TO EVERY WOMAN WHO HAS A SINGLE SUMMER DRESS IN PROSPECT.

THE OFFERINGS ARE THE RESULT OF SPECIAL PURCHASES AND ARE GREATLY UNDERPRICED.

FOR SUMMER FROCKS AND UNDERWEAR.

Choicest patterns Swiss Muslin and nainsook 45 inch flouncings, regularly $1.75 to $2, at 89c

Swiss Flouncings in floral and eyelet designs, 27 in., regularly $1.50, at 69c

18-in. Flounces in Swiss, Nainsook and cambric, finely embroidered, regularly 30c to 50c, at 25c

6 to 12-inch Edgings on batiste, Swiss mull, nainsook and cambric, regularly 18c to 25c, at 12 1-2c

The Boston Store.

THE MORGAN COLLECTION.

Appraiser Nathan Believes the Works of Art Are Worth $50,000,000.

NEW YORK, March 2.—Unusual precautions have been taken by the custom house authorities to guard the art treasures, valued at many millions, and imported by J. P. Morgan from his European museums and galleries to this city, during transit to their final destination. Cable despatches from London state that Mr. Morgan has placed a value of $20,000,000 on the treasures, while Michael Nathan, the official assessor sent abroad by the Treasury Department to inspect the art objects, believes that $50,000,000 is a closer estimate of the value of the collection.

The first shipment of the art works already has been received and another shipment is expected within a few days. Not one of the works of art are handled by the local examiners or appraisers. The cases in which they arrive are not even opened and the invoices of lists of articles describing the shipment are accepted without question and passed without examination.

Secretary of the Treasury MacVeagh detailed Deputy Appraiser Nathan to go abroad and represent the customs department at London. Nathan examines each article packed for shipment and notes whether or not it is entitled to admission free of duty. An unpacking of the shipment here for customs examination might have caused an inquiry or destruction to some of the priceless pieces of art.

ONE ROBBER KILLED.

Four Others, Who Broke Into Royal Bank at Montreal West, Escaped.

MONTREAL, March 2.—One of five robbers who broke into a branch of the Royal Bank early today, at Montreal west, a junction of the Canadian Pacific railroad, five miles west of the city, was killed in a running fight with citizens. Residents of the neighborhood received the alarm before the gang had obtained any loot. After an exchange of shots the other four robbers escaped, leaving the body of their dead companion.

THE PACKERS' TRIAL.

Defense to Attempt to Have Verdict of Not Guilty Returned.

CHICAGO, March 2.—District Attorney James H. Wilkerson announced today that the government would rest in the packers' trial early next week. When the government rests the defense will make a motion to have Judge Carpenter instruct the jury to return a verdict of not guilty in the cases of each of the ten defendants, and it is believed the arguments of counsel on this motion will take a week.

NAMES OF STATIONS CHANGED.

Wireless Messages Will Hereafter be Known as Radiograms in the Navy Department.

Wireless messages will hereafter be known as radiograms in the Navy Department.

The names of four of the navy's big wireless stations have been changed as follows: Cape Elizabeth to Portland, Maine; Point Lome to San Diego, Cal.; Table Bluff to Eureka, Cal., and Unalaska to Dutch Harbor.

A PLANT WHICH FLOWERS UNDER SNOW,

[Strand.]

The soidanellas of the high Alpine meadows of Switzerland bore their way up through the coating of ice and snow by means of the heat generated by the growing stem. Quite commonly, if the layer of ice is very thick, the flower will open without ever reaching the surface at all. The blossom is in no way affected by its strange surroundings. The space round the stem is, of course, thawed by the growing stem, which gives out heat. It is interesting to remember Ruskin's references to this flower, in his poetic style, in the second volume of "Modern Painters":

"If, passing to the edge of a sheet of unsullied snow upon the lower Alps early in May, we find, as we are nearly sure to find, two or three little round openings pierced in it, and, through these emergent, a slender, pensive fragile flower (Soldanella alpina,) whose small, dark, purple-fringed bell hangs down and shudders over the icy cleft that it has cloven, as if partly wondering at its own recent grave and partly dying of very fatigue after its hard-won victory; we shall be, or we ought to be, moved by a totally different ... of loveliness from that ... we receive among the dead ice and the idle clouds.

"The first ... i saw it it was growing, of magnificent size, on a sunny Alpine pasture, among bleating of sheep and lowing of cattle associated with a profusion of Geum montanum and Ranunculus Pyreneous. I noticed that only because new to me nor perceived any peculiar beauty in its cloven flower. Some days after I found it alone, among the wrack of the higher clouds and howling of glacier winds, piercing through an edge of avalanche, which, in its retiring, had left the new ground brown and lifeless and as if burned by recent fire. The plant was poor and feeble, and seemingly exhausted with its efforts, but it was then that I comprehended its ideal character and saw its noble function and order of glory among the constellations of the earth."

LOCAL BRIEFS.

—Mrs. Charles M. Oelrichs sailed today for Europe.

—General J. Fred Pierson will go to Florida in a few days.

—Mrs. Walter S. Andrews will entertain at dinner this evening.

—Mr. H. S. Hendy has gone to New York for Saturday and Sunday.

—Miss Nan Conheeney is spending a few days with her parents on Hammond street.

—Mrs. Harold Brown has returned to New York after a visit to Mrs. Joseph F. Stone.

—Although Professor Edward Howard Griggs has never been heard in Newport, he is so well known and has so many admirers that a large audience is assured for the lecture announced by the Current Topics Club.

—DeBlois & Eldridge have rented for Mrs. Blair Fairchild her cottage called "New Lodge," on the easterly side of Bellevue avenue, to Mrs. Thomas Hitchcock of New York for the season of 1912.

—The members of the ... committee of the Men and Religion Forward Movement—Messrs. E. O. Andrews, chairman; W. G. Stockwell and H. R. Wood,—held their first meeting at the Young Men's Christian Association this morning, Mr. W. A. Caplin, executive secretary, also being present. The Newport "three days campaign" will open Monday, April 15.

POLITICAL SUICIDE.

Colonel Roosevelt Has Been Creating Antagonism Ever Since 1884.

Has No Fear of Results from Participation in Public Affairs—Bourne Pays His Postage.

[Washington correspondence of The News.]

WASHINGTON, March 1.—Has Theodore Roosevelt committed political suicide again? Ever since 1884, when Roosevelt began to be something in public life, he has been "committing political suicide," according to those who considered themselves prophets at the time. More especially was this the case when he antagonized certain Republican politicians as civil service commissioner, when he left the federal service to become police commissioner and when he permitted himself to be nominated for Vice President, and particularly when he took part in the New York campaign of 1910.

Friends have feared that each step in an unconventional direction meant "suicide," and his foes have hoped that such would be the effect. Roosevelt seems to have no fear of what may happen to him as a result of his participation in public affairs and in expressing his views with great freedom.

If Roosevelt should be nominated for President, which few persons think probable at this stage of the political game, he will be far more radical than the platform upon which he stands. Many men will support Roosevelt who will not support the recall of judges or the recall of judicial decisions. It is almost certain that neither the recall nor the initiative and referendum will be made a part of the platform. There are many warm friends of Roosevelt who may vote for him in the convention who will not stand for the advanced views of the Columbus speech.

Senator Kenyon gave a dinner to the Iowa delegation not long ago. It must have been a happy gathering, a love feast for Cummins, so to speak, although the Taft men understand that Cummins is in the fight to hold Iowa away from the President. But it recalled another Iowa dinner given when Allison was re-elected for the last time. Every man came forward and praised Allison, and each of them wound up with the statement that he regretted that Iowa was to lose its only Democratic member, Martin J. Wade. Finally Wade was called up.

"I appreciate the regrets of my Republican friends," he said, "but not quite to such an extent as would be the case if every one of them had not been in my district last fall doing his level best to defeat me."

Senator Kern of Indiana is always sure of an audience in the Democratic cloakroom. Here is one of his stories: He was trying a case in an Indiana court in the days when the Republicans had about everything their own way in the state and his party was in a hopeless minority.

A man was called to the jury box and questioned by the opposing counsel, especially as to whether he knew Kern. He did—in fact, he related at considerable length his admiration for Kern and his intimate association with him in politics. Finally the judge excused him from service. After the court adjourned the man was found waiting outside and as Kern passed plucked the lawyer by the sleeve and asked:

"Say, John, don't they let Democrats serve on juries any more in this state?"

"I have just witnessed an occurrence in this House," said Minority Leader Mann during the tariff debate, "which would have been remarkable if it had occurred a few months ago. The gentleman from West Virginia, Mr. Hamilton, has delivered a brilliant encomium on the life, character and public services of the peerless leader from Nebraska without the sign of applause on the Democratic side of the House."

Although Senators and Congressmen are permitted to frank nearly everything they mail, Senator Bourne of Oregon buys reams of stamps. He will not use stamps for letters relating to postal matters such as sending information to newspapers, etc. "I am very careful not to infringe upon the franking privilege," said Bourne, although as chairman of the postoffice committee he might be indulged to quite a limit.

Senator Overman of North Carolina gets all wrought up when he gets to thinking of the investigations that have been made in his state and some of the reports which have been made regarding his people. In speaking of the government agents not long ago he said that the people of his state did not like the idea of having these "long haired men and short haired women going down there and going through their mills." And it so happened that some of the very persons at whom his remarks were aimed were sitting in the gallery at the time.

Arthur W. Dunn.

Architect Johnston,

69 MILL STREET.

Prepares plans and estimates for buildings, and alterations of all kinds.

LUMBER, all kinds—Flooring, Sheathing, Finishing, Sash, Doors, Storm Sash, Hotbed Sash, Blinds, Windows, Mill Work all kinds—Cabinets, Mantels, Screens, Hardware, Nails, Locks, Hinges, etc. Ready-Mixed Paints, Shellac, Oil, Lead Colors, Glass, Varnish, Wax, Gasoline, etc.

SHINGLES, Extra, $4.05 a 1,000. Clears, $3.80 a 1,000.

KINDLINGS DRY—
4 Barrels delivered $1.00.
69 MILL STREET.

M. A. McCORMICK,

General Contractor and Builder

Concrete Building Blocks.
Boards for Jig Saw Work.

MILL WORK
IN ALL ITS BRANCHES.

Plans and Estimates Furnished.
Office and Mill, 4 Sherman Street.

PUBLISHED ON THE DIXIE.

The Torpedo, the Latest Navy Paper, Tells Something About the Big Storm at Sea.

One of the latest publications of the navy is The Torpedo, a monthly for the torpedo fleet, "entered as second-class matter at the postoffice on the U. S. S. Dixie." Each ship now has its regularly equipped and authorized postoffice, hence the publication office and postoffice may travel to any part of the world. The Dixie is the parent ship of the boats with the Atlantic fleet. The publication is a 16-page paper with numerous half-tone and line illustrations, the work of the men of the fleet, and full of interesting news about the torpedo service.

The Torpedo says: "A jolly lot of brand new sailors from Newport were afflicted with seasickness and uttered vivid word pictures of their general apathy towards existence" on their second day at sea on the Dixie, while being transferred to the Atlantic fleet and that vessel met a storm on January 5 which was so furious that it nearly swamped the ship. Water came in through the ash hoppers and exhaust from the ice machine as well as through the hatches and wardroom gratings. Coal fouled the suctions of the bilge pumps and the crew, even the cabin steward, had to turn to, form a bucket line and try to keep the water down from flooding the furnace fires until the mechanics could improvise an independent bilge suction pipe and connect it with the auxiliary circulating pump. There seem to have been well founded fears that the ship would founder, for the Torpedo says: "Some of us were scared (I say some, so if any of the crew claim not to have been, it's all right)." It was a happy ship's company when the craft put into Bermuda.

OCEAN STEAMSHIPS.

TICKETS AND TOURS.

Europe, Bermuda, West Indies or a special trip around the world. I can furnish you with tickets, travelers' checks, etc., for any trip anywhere.

J. I. GREENE.
320 Thames St. General Steamship Agt.

HOTELS AND RESTAURANTS.

PERRY HOUSE.

American and European Plan.

Restaurant strictly first class. Open after the theatre.

DWYER & PURCELL,
Props.

UNITED STATES HOTEL.

(Est. Richard J. Sharkey).
266 THAMES STREET.
American Plan. Comfortable Rooms.
With or without Meals.
RATHSKELLER.
Imp. German Beers on Draft.

HALLET & DAVIS PIANOS,

One of the oldest and largest piano manufacturers in the world.

Many H. & D. pianos in use today in Newport over 50 years old.

The Hallet & Davis piano has received the highest award at many expositions all over the world.

You can have a Hallet & Davis piano delivered to you in original box on 30 days free trial. If you should care to purchase, will arrange so you may have four years to pay for it.

Why not get full particulars regarding this World Famous Piano by addressing a postal to

W. J. FITTON,
Box 342, Newport, R. I.
H & D. pianos not sold in music stores in Newport.

Violets are now in season,

Can be had at all times of

OSCAR SCHULTZ,

18 Broadway. Tel. 910.

At Fountains & Elsewhere
Ask for

"HORLICK'S"

The Original and Genuine

MALTED MILK

The Food-drink for All Ages.

At restaurants, hotels, and fountains.
Delicious, invigorating and sustaining.
Keep it on your sideboard at home.
Don't travel without it.
A quick lunch prepared in a minute.
Take no imitation. Just say "HORLICK'S."
Not in Any Milk Trust

To Users of Soft Coal for Steam Purposes.

If you want something a little better than any you have ever used try Berwind's New River.
We have it.

INNIGER & MANCHESTER CO

341 Thames Street.

OUR PRICES

May be low but the quality of our work always pleases.

Special prices for all work in January and February.

HAYMAN & NASON,
Painters and Decorators,
15-19 Franklin St.
Telephone.

MILLINERY.

SPECIAL SALE
—OF—
UNTRIMMED FELT HATS
At 50c, and 98c.

G. H. KIRBY · 86 BROADWAY.

Hair Coloring a Specialty.
MRS. E. S. HOLMES.
Artistic Hair Goods, Transformations Switches, Puffs, Pin Curls, etc.
Combings made up.
Hairdressing, Shampooing, Scalp Treatment.
199 SPRING ST. PHONE 824

SPRING WAISTS.

Our window today contains the very latest models in medium priced Lingerie Waists. For correct style, beauty of design, quality of material and workmanship, these waists cannot be excelled. Trimmed with fine embroideries and Val. laces their sightliness instantly appeals to the discriminating buyer.

Below we picture two models from this collection that are typical of the many styles shown.

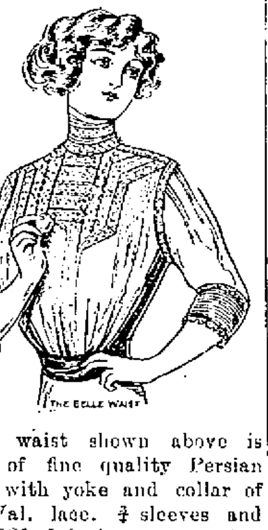

The waist shown above is made of fine quality Persian Lawn with yoke and collar of fine Val. lace. ¾ sleeves and cuffs with fine pin tuck on back, sleeves and body. A very attractive model.

$1.98

This waist is elaborately trimmed with fine embroidery with yoke of lace and lace trimmed sleeves. Back trimmed with lace insertion and tucks as shown. Material fine batiste. Many other models similar to the ones shown at the same price

$1.98

All of the waists shown in our window today are on sale at

$1.98 each.

Compare them carefully with any waists at the same price shown elsewhere.

WM. B. SHERMAN, JR.,
145 Thames Street.
Telephone 995.

HEADQUARTERS
For First-Class
PLUMBING,
STEAM and GAS FITTING
ELECTRICAL WORK.
LINCOLN HAMMETT,
Telephone 348 Mary Street.

NO MORE DELAY.

We can **NOW** make deliveries without delay. Since the miners have been working under the new schedule our coal is **BETTER THAN EVER BEFORE.** If you have never tried our coal, **TRY IT NOW.** If you have been using our coal get some of this **FRESHLY MINED COAL.** It is **THE BEST YET** and we have **PLENTY—PLENTY.**

RHODE ISLAND COAL CO.,

27 TOURO STREET.

Tel. One! Nine! Nine!

THE NEWPORT DRY GOODS CO.

154 Thames Street.

SPECIAL SALE OF ENAMEL WARE AND TIN WARE.

A fortunate purchase by us from a manufacturer of the best quality of goods enables us to offer some exceptional values in Enamel ware, Tin ware, etc.

On **Saturday, March 2,** we will place on sale for one week, or while they last, as some lots are small, the following:

	Sale Price.
2-quart Double Rice Boilers	49c
2½-quart Double Rice Boilers	59c
3-quart Double Rice Boilers	79c
8-quart Berlin Kettles	25c
10-quart Berlin Kettles	45c
16-quart Berlin Kettles	89c
20-quart Berlin Kettles	$1.00
6-quart Berlin Sauce Pans	25c
8-quart Berlin Sauce Pans	39c
10-quart Berlin Sauce Pans	49c
No. 7 5-quart Tea Kettle	49c
14-quart Dish Pan	35c
2-quart Milk Kettle	25c
8-quart Milk Pans	25c
3-quart Covered Dinner Buckets	49c
17-quart Bread Raisers	79c
12-quart Bread Raisers	49c
3-gallon Stone Jars with Cover	49c
4-gallon Stone Jars with Cover	55c
5-gallon Stone Jars with Cover	75c

	Sale Price.
Square handle, Oval, Tin Wash Boilers	49c.
20-quart Tin Wash Kettle	25c.
2-quart Tin Suds Dipper	9c.
2-quart Tin Milk Kettle	10c.
3-quart Tin Milk Kettle	15c.
2-gallon Galvanized Oil Can	25c.
14-quart Galvanized Water Pails	19c.
5½-gallon Galvanized Garbage Cans (with covers)	49c.
6½-gallon Galvanized Garbage Cans (with covers)	98c.
10-gallon Galvanized Garbage Cans, (with cover)	98c.
22½-gallon Galvanized Ash Cans (without covers)	$1.69
Medium-size Galvanized Wash Tubs	69c.
Large-size Galvanized Wash Tubs	79c.
25-lb. Japanned Sugar Cans	25c.
10-lb. Japanned Sugar Cans	17c.
Japanned Bread Boxes according to size at	25c., 35c., 45c., 55c., and 65c.

Magee Ranges.

We are agents for the Magee Ranges and parts. This range is made by one of the oldest and best established companies in New England. It has been proved by the continued enormous sales that the stove cannot be beat for durability and utility. Less fuel, holds fire, A1 baker and cooker, has all modern improvements and yet is simple in construction. Try one and be delighted.

GALVANIZED COAL HODS 35c
ASH SIEVES 15c TO $3.00.

THE GEO. A WEAVER CO.

The 3A FOLDING POCKET KODAK.

This camera has always proved satisfactory to our customers.
Pictures: Post card size 3¼x5½.
Fast Lens, splendid shutter, quality all through.
Let us show it to you. Price $20.
GEO. H. CHASE. 33-35 Broadway. Phone 644

Dennis Shanahan,
Hay, Grain and Salt.
POULTRY AND DAIRY FEEDS.
COMMERCIAL WHARF.

Studebaker
Farm Wagons, etc.
M. J. MURPHY. Tel. 22

TRAVELLERS' DIRECTORY.

SHORT LINE —TO— PROVIDENCE —VIA— Newport and Providence Railway

In effect Sept. 10th, 1911.

*Cars leave Washington Square, Newport, for Bristol Ferry, Bristol and Providence—7:00 a. m., to Bristol Ferry only—7:50, 8:50, 9:50, 10:50, 11:50 a. m., 12:50, 1:50, 2:50, 3:50, 4:50, 5:50, 6:50, 7:50 p. m., to Union street, 8:50 p. m. to Bristol Ferry. 10:30, 11:15 to Union street.

Cars leave Union Station, Providence, for Newport, via Bristol Branch, N. Y. N. H. & H. R. R., 7:15, 8:15, 9:15, 10:15, 11:15 a. m., 12:15, 1:15, 2:15, 3:15, 4:15, 5:15.

9:40 from Bristol Ferry to Newport. Theatre Trip leave Union Street ..., One Mile Corner, 7:55; arrive at Theatre 8:05 p. m.

SUNDAY TIME TABLE.

Leave Washington Square, Newport, for Bristol Ferry, Bristol and Providence, 8:50, 9:50, 10:50, 11:50 a. m., 12:50, 1:50, 2:50, 3:50, 4:50, 5:50, 6:50, 7:50, 8:50 p. m. to Bristol Ferry; 10:30, 11:15 to Union street.

Leave Union Station, Providence, for Newport—9:15, 10:15, 11:15 a. m., 12:15, 1:15, 2:15, 3:15, 4:15, 5:15, 6:15, 7:15 p. m. 9:40 from Bristol Ferry to Newport.

Training Station cars leave Washington Square—7:00 a. m. then half hourly until 10:30 p. m.

G. M. TOWLE, Supt.

Jamestown & Newport Ferry Co.

Foot of Mill St. (Market Square)
IN EFFECT JAN. 1, 1912.
Will run the following schedule between Jamestown and Newport.
STEAMER BEAVERTAIL.

Leave Jamestown—a6:00, a7:35, 8:40 (mail), 9:20, a10:20, 11:20 A. M. (mail), a1:20, 2:20 (mail), 3:20, 4:40, 5:40 (mail), *7:30, *9:50 P. M.

Leave Newport—a6:30, a7:30, 8:10 (mail), 9:50, a10:50 A. M. (mail), 12:30 M., a1:50, 2:50 (mail), 4:10, 5:10 (mail), a6:10, *9:15, *11:00 P. M.

*Saturdays only.
aOmitted Sundays.
Subject to change without notice.
ISAAC H. CLARKE, Gen. Mgr.
Office Tel. 7097. Jamestown, R. I.

PROVIDENCE, FALL RIVER AND NEWPORT STEAMBOAT CO.
Steamer Leaves Newport for
PROVIDENCE

Week days only 8:30 A. M. Returning leave Providence 4 P. M. Stops at Prudence Mondays, Wednesdays and Saturdays. Conanicut, Mondays only.
H. E. WINDSOR, Supt.

BAY STATE STREET RAILWAY CO.

In Effect Sept. 11, 1911.
(Subject to Change Without Notice)

LEAVE CITY HALL, NEWPORT, for City Hall, Fall River, via Middletown, Portsmouth and Tiverton, 5:50, 6:50, 7:30 8:10 8:50, 9:30, 10:10, 10:50, 11:30 a. m., 12:10, 12:50, 1:30, 2:10, 2:50, 3:30, 4:10, 4:50, 5:30, 6:10, 6:50, 7:30, 8:10, 8:50, 9:30, 10:10 p. m., then 11:15 p. m. Sundays—6:50 a. m., then same as week days. Return—Leave City Hall, Fall River, 5:10, 5:50, 6:30, 7:10, 7:50, 8:30, 9:10, 9:50, 10:30, 11:10, 11:50 a. m., 12:30, 1:10, 1:50, 2:30, 3:10, 3:50, 4:30, 5:10, 5:50, 6:30, 7:10, 7:50, 8:30, 9:10, 9:50, 10:30 p. m., then 11:15 p. m. Sundays—6:30 a. m., then same as week days. (For Stone Bridge only) 4:30 and 5:10 p. m., week days.

Leave STONE BRIDGE, for City Hall, Fall River—5:45 a. m., 6:25, 7:05 and every 40 minutes to 11:45 p. m., then 12:00 a. m. Sundays—7:05 a. m., then same as week days except for extra cars run week days at 5:25 and 5:45 p. m.

City Hall, Newport—5:40, 6:15, 7:05 a. m., and every 40 mins. to 11:05 p. m., then 11:50 p. m. Sundays—7:05 a. m., then same as week days.

Leave FRANKLIN STREET, for Beach—6:45 a. m., and every 15 mins. to 6 p. m. Sundays—Leave Franklin St. Waiting Room 7:30 a. m., then same as week days. Return—Leave Beach—6:52 a. m. and every 15 mins. to 7:22 p. m. Sundays—7:37 a. m., then same as week days.

Mile Corner—5:30 a. m., and every 15 mins. to 11:30 p. m. Sundays—7 a. m., then same as week days. Return—Leave Mile Corner—6 a. m., and every 15 mins. to 11 p. m. Sundays—6:30 a. m., then same as week days.

Morton Park—6:15 a. m., and every 15 mins. to 11:15 p. m. Sundays—6:45 a. m. then same as week days. Return—Leave Morton Park—6:22 a. m. and every 15 mins. until 11:22 p. m. Sundays—6.52 a. m. then same as week days.

Leave FRANKLIN STREET WAITING ROOM FOR

Beach—6:45 a. m., and every 15 mins. to 10:45 p. m. Sundays—7:30 a. m. then same as week days. Return—Leave Beach—6:52 a. m., and every 15 mins. to 10:52 p. m. Sundays—7:50 a. m., then same as week days.

Leave MILE CORNER, for Morton Park—5 a. m. and every 15 mins. to 11 p. m. Sundays—6:30 a. m. then same as week days. Return—Leave Morton Park—6:22 a. m., then every 15 mins. to 11:22 p. m. Sundays—6:52 a. m. then same as week days.

C. L. BISBEE, Supt.

NEW ENGLAND NAVIGATION CO.

TO NEW YORK.

Fall River Line.

Steamers
PURITAN AND PROVIDENCE.

Leave Long Wharf, Newport, week days and Sundays at 9:15 P. M., due New York 7:00 A. M. Orchestra on each.

Wickford Line.

STEAMER GENERAL.
v. NEWPORT, LONG WHARF
(Week Days Only.)

Due	Lv.	Due
Newport, New York, (L'ng wh) (G.C.Ter)	New York, Newport (G.C.Ter) (L'ng wh)	
Week Days only.	Week Days only.	
10:00 a.m. 4:00 p.m.	12:00 n'n 7:05 a.m.	
1.05 p.m. 7:00 p.m.	4:45 a.m. 12:50 p.m.	
4:05 p.m. 11:00 p.m.	10:02 a.m. 3:51 p.m.	
7:15 p.m. 2:05 a.m.	1:02 p.m. 6:46 p.m.	

* Har. Riv. Sta. N.Y.

To Block Island and Providence

STEAMER NEW SHOREHAM.

Meal Service a la Carte.
Leave Long Wharf, Newport, Mon., Wed., Thurs., Sat. only 11:15 a. m., due Block Island 1:15 p. m. Leave Block Island 3:00 p. m., leave Newport 5:00 p. m., due Providence 6:45 p. m.

Tickets, etc., at City ticket office ... Thames St., and at Wharf Office. C. C. Gardner, Agent, Newport, R. I.

The Muenchinger-King
NEWPORT, R. I.

Advertisements for situations or servants, for lost and found, rooms or tenements to let, or "for sale," of 25 words or less, set close will be inserted once for 25 cents, twice for 35 cents, three times for 45 cents or six times for 75 cents.

SITUATIONS WANTED.

SWEDISH GIRL, just arrived, wishes situation in small family. Address Box 15, Daily News Office.

WANTED—By a lady of experience, private teaching, reading aloud, or secretary work. Address Box 33, Daily News Office.

HELP WANTED.

ALDIS HALL'S BARBER SCHOOLS, 81 Washington St., Boston, Mass. Wages while learning. Instruction; Room; Board; Railroad Ticket furnished by "Co-Operative Plan." Get particulars immediately.

EARN GOOD PAY copying addresses. Particulars 2c stamps. Horicon Agency, Chicago.

WANTED—High class man to sell shrubs, roses, vines, berry bushes, etc. Good wages. Permanent. Exclusive territory. Brown Brothers Nurseries, Rochester, New York.

WANTED—An experienced cook. References required. Apply 34 Kay street.

MEN wishing to earn three to five dollars per day, write for terms immediately. First National Nurseries, Rochester, N. Y.

TRUSTWORTHY MEN or women wanted as local representatives of reliable manufacturer. High-class merchandise and clean selling methods. $15.00 per week guaranteed on easy conditions, with possibility of $30.00 and upwards. Experience not necessary. Manufacturer, Box 278, Philadelphia.

LOST AND FOUND.

REWARD

For any information leading to conviction of person or persons who stole skates at the Roller Rink. See Mgr. Kneto.

FOUND—On upper Thames street, a small sum of money, which the owner can have by calling at 184 Thames street and paying for this ad.

LOST—Monday night, a gray striped cat with white breast and paws. $5 reward if returned to Harrison avenue, corner Morgan court.

FOR RENT. ROOMS AND BOARD.

FOR RENT—A very desirable flat on first floor of new house; six rooms and bath, hot water heat. Separate furnace. Hunt Cottage, Annandale road.

TO LET—Five-room cottage, 13 Maitland court; $15 per month. Inquire H. O. Barker, Portsmouth, R. I., opposite R. R. Station.

TO LET—Nice large room, in private family of two; fine location. Gentleman preferred. Address Box 12, Daily News Office.

TO LET—A tenement of 4 rooms with gas and bath. Apply at 40 Edgar court off Bath road.

TO LET—Furnished rooms (board if desired); also two or more furnished rooms for light housekeeping. All accommodations. Reasonable. Mrs. Hayes, 11 Mann avenue.

WANTED—By man and wife, three or four furnished rooms for housekeeping. Must be reasonable. State price. Apply Mr. Pepin, care of Mrs. Rose, Marlboro street.

WANTED—An unfurnished room, where there is a phone. Address Box 11, Daily News Office.

WANTED—A small cottage with six or seven rooms. Rent must be reasonable, or tenement, 5 or 6 rooms, central. Address Box 8, Daily News Office.

FOR RENT—Desirable apartment of 4 or 5 rooms, 14 Central street. Apply between 12 and 3 at 24 Barney street.

TO LET—Two nicely furnished rooms, with steam heat and bath. Apply 73 ?th street.

TO LET—Tenement, lower floor, 7 Pelham avenue; seven rooms and bath, hardwood floors, gas and electric light, hot water heater, set tubs; with private piazza and entrance. Vacate March 1. Inquire next door.

THE MACPHIE COTTAGE,
105 Church Street.
FIRST-CLASS BOARDING HOUSE.
Terms Reasonable.
Telephone 1722.

THE MUMFORD COTTAGE,
41 School St.
First-Class Board and Rooms.
Table Board a Specialty.
Fine Cooking. Telephone 1134

NASON COTTAGE,
26 MILL STREET.
Reasonable terms for board and room.

Furnished Rooms To Let.
STEAM HEAT AND BATH.
PROSPECT HOUSE,
22 Prospect Hill St.

In the Daily News Building.
There is now an unusual opportunity to secure very desirable offices in the News building. Can be rented singly or in suite, large or small. Steam heat and janitors' services. These offices are perhaps the best equipped and located in Newport. Apply at the Counting Room.

FOR RENT.
TWO NEW COTTAGES ON THIRD STREET.
7 rooms and bath.
ALL MODERN IMPROVEMENTS
APPLY TO
A. B CASCAMBAS,
109 Thames Street.

Aquidneck Assembly Rooms
FOR RENT.
Private dancing parties, socials and entertainments.
Tel. 126, 224 Thames St.

EMPLOYMENT OFFICES.

Mrs. Hedgson,
INTELLIGENCE OFFICE
47 FAREWELL STREET,
Tel. 181 Newport, R. I.

Try Our
MARSHMALLOW
CAKES.
LIBBY'S,
9 Broadway.

FOR SALE.

FOR SALE—Cyphers incubator, 400 eggs; 11 ducks, hens, three cocker spaniels, five months old. M. A. Jenkins, Beakhurst cottage, Coggeshall avenue.

HORSES FOR SALE—One pair of young acclimated horses, weighing 2,800; one gray horse, 5 years old, 1,500; one 5 year old gray horse, 1,300 lbs.; one bay chunk, 5 years old 1,200; 2 extra good driving horses, 5 and 6 years old. These horses are sound and well broken and can be seen at A. R. Richardson's, Shore Acres Farm, West Ferry, Jamestown, R. I.

FOR SALE OR RENT—House, 11 Bull street. Enquire Godfrey Moffitt, 7 Bull street.

FOR SALE—Two Prairie State Brooders, used part of one season. Cost $16.00 each, sell for $10.00 each. J. A. Barker.

FOR SALE—A two-table pool room. Good chance to buy a well appointed room for little money. Apply at 160 Thames Street.

FOR SALE—Young cow, just calved. Apply Karl North, 13 Robinson street.

FOR SALE—(or trade) a horse. Can be seen at 17 Sheffield avenue.

EGGS FOR SALE from high class barred Plymouth Rocks. The "Big" kind bred to lay. $1.00 and $2.00 per setting. Incubator eggs $5.00 per hundred. R. F. Meredith, Jamestown, R. I. Phone 7010.

FOR SALE—Barred Plymouth Rock eggs for setting. $5 a hundred. Apply Jose DeArruda, Glen Road, Mel. Sta.

Eggs for Hatching White Leghorns, Barred Rock, White Rocks, R. I. Reds, Black Minorcas, Indian Runner Ducks. Orders received and delivered at 35 Broadway.

Auction Sale
AQUIDNECK HALL, 33 MILL ST.
Every Thursday, at 10 A. M.
Goods received daily, except Thursday.
Cash paid for Household goods.
Storage for furniture.
W. F. ADAMS, Auctioneer and Appraiser,
Tel. Hall 927. House 1215.

RECRUDESCENCE OF TROUBLES IN PEKIN.

Continued from First Page.

tioned here were disarmed and disbanded today, as it was suspected that they intended to mutiny. The other troops here are being confined to barracks.

TROOPS FOR PEKIN.

A Strong Detachment Ordered to Proceed from Tien Tsin.

LONDON, March 2.—A strong detachment of United States troops has been ordered to proceed to Pekin from Tien Tsin, immediately, according to a despatch received here from that city today.

SWATOW SITUATION SERIOUS.

Interior of Province of Kwang Tung in a State of Anarchy.

AMOY, China, March 2.—Reports received here from Swatow, in the province of Kwang Tung, show that the situation there is becoming more serious every day. General Ling, with 500 troops from Wai Chow, in the same province, has arrived in this city to suppress the disorders and another body of 1,000 troops is on the way there. The interior of the province is in a condition of anarchy.

MANY CIVILIANS KILLED.

Soldiers Forming the Garrison at Pao Ting Fu Mutiny.

LONDON, March 2.—The soldiers forming the garrison of Pao Ting Fu, in the province of Chi Li, to the southwest of Pekin, on the railroad, mutinied last night, according to a despatch from Tien Tsin. Many civilians were killed and the soldiers looted a large number of stores.

WILLIAM BAYARD CUTTING.

Death on a Train of a Prominent New York Lawyer and Business Man.

Mr. William Bayard Cutting, a well known New York lawyer, director of many corporations, and leader in society and civic movements, died Friday night on a train, according to a private telegram received by his brother, Robert Fulton Cutting. He was being rushed from the West on a special train, attended by two doctors and a trained nurse. Mr. Cutting suffered an attack of acute indigestion at El Paso, Texas, a few days ago, and was unconscious when the train reached Kansas City. With him were his wife and daughter.

Though a lawyer by profession, W. Bayard Cutting probably devoted a larger portion of his life to philanthropy than to the law. Coming into a considerable fortune on the death of his father, he became well known in the financial and social life of New York and was identified with a number of public enterprises. His ventures into politics, however, were confined to a term as civil service commissioner under Mayor Strong and a brief period at the head of the tenement house commission.

Among the many organizations of which Mr. Cutting was director are the Metropolitan Opera House, the New York Botanical Gardens, the American Museum of Natural History, the Metropolitan Museum of Art, the City and Suburban Homes Company, the American Exchange National and the Commercial Union Assurance and the Commercial Union Assurance Company, Limited, of London. He was a trustee of Columbia University for many years. Other offices which he held were president of the New York & South Brooklyn Ferry & Transportation Company and director of the United States Trust Company and of the American Beet Sugar Company.

Mr. Cutting was also a member of many clubs including the Union, Metropolitan, Century, Players, National Arts, South Side, Tuxedo, University, Delta Phi, Grolier, Church and Jekyll. His city home was at 24 East Seventy-Second street, but the greater part of his time in later years was spent at his country estate at Oakdale, Long Island.

Mr. Cutting was married to Miss Olivia Peyton Murray, daughter of Bronson Murray. They had four children—William Bayard, Jr., Justine Bayard, Bronson Murray and Olivia. The eldest son married Lady Sybil Cuffe. Bronson Murray Cutting was graduated from Harvard in 1910 and went West to look after his father's railroad interests.

TREES MOVED
OR PRUNED.
Different Variety of Trees and Shrubs Furnished
GENERAL LANDSCAPE GARDENING.
J. S. MARTIN
22 Stockholm St. Phone 706.

ONLY TWO SMALL MINES AT WORK.

Great Coal Ports of England Feel Effects of Strike.

Settlement Expected to be Reached on Lines Satisfactory to Both.

LONDON, March 2.—The great ports of the United Kingdom, particularly those situated in Wales, from which coal is shipped to every part of the world, and the centres of the iron and steel industries have naturally been the first to feel the effects of the strike of over 1,000,000 coal miners in England, Scotland and Wales. Many iron works in various districts were closed today, and at Swansea and elsewhere the docks have come practically to a standstill. No vessels are arriving and the dockers and workmen employed in the local industries have been thrown out of work. Great crowds of these men gathered in the streets discussing the dispute.

Thus far there have been no disturbances anywhere. In South Wales, however, the mine owners are preparing for emergencies. They have had walls built around the mines and have laid in great stores of provisions in anticipation of a long siege. The railroad and street car service in many cities has been still further curtailed today. Only two small non-union mines in the entire country are still at work. One of these is in North Wales and the other near Berwick, on the Scottish border.

The tin plate works of Wales are closing down rapidly, owing to lack of coal. Six hundred mills will be idle within a few days and 40,000 men will be thrown out of work.

John Williams, labor member of Parliament for the Gower division of Glamorganshire, South Wales, and general secretary of the Amalgamated Society of South Wales Colliery Workers, told the Welsh miners at a meeting today that he expects a settlement of the strike to be reached by Thursday next, on lines satisfactory to both the men and the employers. The prices of food are rising rapidly everywhere.

LITTLE CONSIDERATION SHOWN.

Three Leaders of Window-Smashing Campaign Sentenced to Prison.

LONDON, March 2.—Mrs. Emmeline Pankhurst, Mrs. Tukes and Mrs. Marshall, the three leaders of last evening's window-smashing campaign, by which the suffragettes almost succeeded in terrorizing the London tradesmen, were today sentenced each to two months' imprisonment. They were the first three of the 124 women who were arrested in the course of the street demonstrations, and who are to be arraigned at the Bow Street police court chiefly on charges of causing wilful damage to stores in Bond street, Piccadilly, Regent street, Oxford street, the Haymarket and the Strand, as well as other busy shopping streets.

The attorney for the prosecution announced in court today that the total damage done by the suffragettes in their stone-throwing manifestations was estimated at $25,000, and on behalf of the government he stated that the time had now arrived when the consideration which had been hitherto shown in connection with suffragette raids could no longer be allowed.

The friendly audience which has heretofore been present in the police court at suffragist prosecutions was absent today, and Mrs. Pankhurst and her companions faced public benches which were generally occupied by sympathizers with the storekeepers whose premises had suffered damage. The sentences of the three leaders were received with applause.

On the delivery of the sentence by the magistrate, Mrs. Pankhurst declared that she intended to go further when she came out of prison, and the suffragettes were prepared to go to the fullest limit in order to show the government that women were going to secure the vote. Sentences ranging from a fortnight to two months were pronounced on a number of prisoners, but most of the women were committed for trial at the London sessions, as the damage committed by each of them exceeded $25. About 30 cases were dealt with today, the remainder being adjourned.

JAMESTOWN.

[Regular correspondence of The News.]

The weekly shoot of the Diamond Spring Rifle Club was held Friday evening at the range on Southwest avenue under unfavorable weather conditions. The thermometer stood at 20 above zero but the high wind which swept across the range made it seem much colder. Many hurried their shooting rather than stand in the cold long enough to do their best. Twenty-two were present, and as only three could shoot at a time the others found it hard to keep warm around the single stove in the shooting stand. Many misses were made, a large proportion of the shooters falling far below what they are capable of shooting. Barber was high man for the single string and Arnold by his third consecutive win took the first silver medal of the club. The scores:

Arnold	224	218	442
Barker	226	209	435
Peckham	221	212	433
Harris	214	214	428
Mendenhall	221	204	425
Knowles	210	214	424
Cory	196	219	415
Robinson	197	216	413
A. Clarke	206	205	411
Richardson	203	206	409
I. H. Clarke	182	225	407
Alderson	207	200	407
Stubbs	207	192	399
Chandler	191	204	395
Gardner	207	186	393
Tefft	173	215	388
Hern	189	181	370
Schade	187	152	339
Armbrust	201	134	335
G. Clarke	209	124	333

Mrs. W. B. Gill, who underwent an operation at the Newport Hospital Friday morning, has failed to rally as rapidly as was hoped and is in a critical condition.

A stovepipe was responsible for a small fire in one of the bungalows near Sherohy Hill this morning. Men at work about the place succeeded in putting out the blaze without calling out the fire department.

Mrs. Elmer Barber who has been visiting her parents, Mr. and Mrs. G. E. Hull, on the North Main road will leave tonight for her home in Philadelphia.

DR. E. C. HOLLOWAY,
Foot Specialist and Electrolysian.
Ingrowing Nails, Hair Moles and Warts removed. Treatment painless. Massage.
Open evenings.
Tel. 841. Office 79 Spring street.

Capital $100,000.00 Surplus and Profits earned $94,400.00

NATIONAL EXCHANGE BANK,
38 Washington Square.

Interest paid on daily balances.
New accounts solicited.
City Depositary.

SAVINGS BANK OF NEWPORT.

	Deposits.	Surplus and Guaranty Fund.
Feb'y 1, 1912	$8,850,649.65	$784,420.55
Feb'y 1, 1911	8,502,728.86	757,216.89
Increase	$347,920.79	$27,203.76

The Century Store,
Formerly William Sherman & Co.

Great works are generally accomplished in silence and whatever noise there is is so much waste, therefore do not confound clatter with greatness.

We do not conduct our business with loud shouting and blowing of trumpets, our energy is put where it will do most good in the maintenance of the best standard of merchandise and in prompt and efficient service. We will raise our voice occasionally, as in this present ad, not to deafen you, but loud enough to direct your attention to the fact that we have everything worth having in Dry Goods, Trimmings, Laces, Ribbons, Notions and Small Wares, at prices exactly fair, and for Saturday from 9 to 11 A. M. the best ladies' and gents' umbrella ever sold for 75c. Cash only.

TheWm. Leys DryGoods Co.,
135 & 137 Thames Street.

ND OF TEXTILE STRIKE IN SIGHT.

[Continued from First Page]

the city shall be left in the care of its own augmented police force.

Agent William L. Barrell of the Lawrence Duck Company gave out the following statement: "Readjustments of wages in many departments of the Lawrence duck mills will be made March 4, in line with general changes in mills throughout the city."

SEVER FOUND GUILTY.

Former Labor Candidate for Governor Filed Forged Nomination Papers.

BOSTON, March 2.—Augustus Sever of Boston, labor candidate for governor at the last state election was found guilty on 24 counts today of filing forged nomination papers. Patrick F. Sheehan of Boston was found guilty on four counts, in connection with obtaining names for the papers. Sever's bail was increased from $500 to $3,000 after the verdict of the jury was returned.

REGARDING MEXICAN MATTERS.

Proclamation May Urge Americans to Obey Neutrality Laws.

WASHINGTON, March 2.—At a cabinet conference at the White House today it was deemed expedient that President Taft issue a proclamation urging citizens of the United States to comply strictly with the neutrality laws of the United States in all matters affecting Mexico. In effect the procamation is a warning to Americans to stay out of Mexico at this time.

A note will be sent to American Ambassador Wilson at the city of Mexico, directing him to inform Americans located in Mexico to watch conditions closely and if the situation grows alarming to quit the country.

The White House conference was attended by President Taft, Secretary of War Stimson, Acting Secretary of State Huntington Wilson, Secretary of Commerce and Labor Nagel and Postmaster General Hitchcock.

BOSTON HAS BIG FIRE.

Blaze at Atlantic Maritime Company Due to Spontaneous Combustion.

BOSTON, March 2.—Fire early today destroyed the six-story brick building at 210 State street, occupied by the Atlantic Maritime Company, wholesale grocers. The loss will reach $50,000. Starting from spontaneous combustion, the fire swept through the building rapidly and three alarms were sounded. Frequent hot air explosions made it dangerous for the firemen and there were several narrow escapes, as they fought the flames from ladders thrown against the building. The whole inside of the building was burned out, fire-proof walls preventing the flames from spreading to adjoining structures. Torrents of water were poured into the burning building by the great deck guns and water towers.

THE NEWPORT JOURNAL
Is especially adapted for mailing.

Remember when making
YOUR WILL

That this Company is organized and especially equipped to act as Executor and Trustee of Estates.

It offers Absolute Security—Conservative Business Management—and its Life is Perpetual.

Wills drawn up, and safely kept without charge when this Company is named as Executor.

Newport Trust Company,
303 Thames Street,
NEWPORT, R. I.

Legal Depositary for Executors, Administrators and Trustees.
Angus McLeod, President; Thomas P. Packham, Vice Pres.; Edward A. Sherman, Treas.

THE DIRECTORS AND OFFICERS
of the
AQUIDNECK NATIONAL BANK,
286 Thames Street,
Extend the conveniences of their Banking Rooms to the patrons of the
SAVINGS BANK OF NEWPORT
While improvements are being made to their Banking Rooms.

ThingsYou Need Now.
Galvanized Rotary Ash Sifter $3.00.
Galvanized Ash Cans $1.75 and up.
Coal Hods 25c and up.
Furnace Scoops 75c.
S. W. COGGESHALL, 201 THAMES ST.

LIVE AGENT WANTED
In NEWPORT to sell
Babcock Electrics.
A complete line
From Runabouts
to Town Cars.

The Electric Automobile has been perfected; it will now run 100 miles at 20 miles an hour or give high speed if desired.

NOW is the time to secure an agency, and with the help of the Central Electric Light Stations in your vicinity, build up a permanent business that will yield golden returns.

Be sure to see the BABCOCK ELECTRIC LINE at Space No. 324
BOSTON AUTO SHOW.
VIRGINIA E. AIKEN, SPECIAL PRESENTATIVE.

FINANCIAL.

NEW YORK, March 2, Wall Street—The market opened with Amalgamated Copper 63½, American Beet Sugar 55¼, American Smelting and Refining 73½, Atchison, Topeka & Santa Fe 104⅞, Brooklyn Rapid Transit 80⅛, Canadian Pacific 228, Chesapeake & Ohio 72¾, Chicago, Milwaukee & St. Paul 107, Colorado Fuel and Iron 26, Erie 31⅝, Great Northern preferred 131, Interborough-Metropolitan preferred 58½, Missouri, Kansas & Texas 27, National Lead 55¼, New York Central 111⅝, Northern Pacific 118, Pennsylvania 123¼, Reading 155⅝, Rock Island 23½, Southern Pacific 109½, Southern Railway 28⅛, Union Pacific 165, United States Steel 61⅝.

10—Gains far exceeded declines in the early trading on the Stock Exchange today. St. Paul, Reading, United States Steel and Chesapeake & Ohio were up substantial fractions and the market displayed more than the usual degree of activity. Among the few declines were Canadian Pacific ½ and American Smelting ¼.

11—A substantial reaction in Reading soon after the opening caused some recessions elsewhere, but prices again advanced and before the end of the hour Union Pacific, United States Steel and Amalgamated Copper were selling above the previous day's best. Early promises of increased activity were not fulfilled, however, there being frequent periods of dullness.

Closing—The market closed steady. Some demand for Erie, which rose a point, was the most striking feature of the final hour. Reading was again under pressure, and Union Pacific and United States Steel shaded fractionally. Prices stiffened again in the final dealings. Money on call nominal: no loans. Time loans firm; 60 days @ 2¾ & 3 per cent and 90 days 3¼. Six months 3 @ 3½.

Prime mercantile paper 4 to 4½ per cent. Sterling exchange steady at $484.25 for 60 days bill and at $487.15 for demand. Commercial bills $483½; bar silver 58⅞. Mexican dollars 47. Government bonds steady; railroad bonds steady. Exchanges $474,876,291; balances $26,793,132. For the week—Exchanges $1,895,804,102; balances $122,224,562.

[Furnished by Hornblower & Weeks, —33 Bellevue Avenue.

March 2, 1912.

	Closing
Amalgamated Cop	63⅛
Am. Car & Foundry	53
Am. Locomotive	33½
Am Smelt & Ref	73¾
Anaconda Mine	36½
Atch Top & San Fe	104⅞
Atlantic Coast Line	138
Baltimore & Ohio	102⅜
B'kln Rap Trans	79¾
Canadian Pacific Ry	228½
Chesapeake & Ohio	72¾
Chic Great Western	18⅛
Chic Mil St. Paul	107½
Chic & Northwestern	140½
Consolidated Gas	140½
Can Pfd	92½
Del & Hudson Co.	168
Denver & Rio Grande	21½
Erie	32
General Electric	162⅛
Great Northern pref	131
Gt. Northern Ore	37⅝
Interboro Met	18⅝
Interborough Met pref	58
Louisville & Nash	155½
Missouri Pacific	39½
National Lead	54⅝
N Y Cent & Hudson	111⅝
N Y Ontario & West	37
Norfolk & Western	109⅝
Northern Pacific Ry	118
Pacific Telephone	48
Pennsylvania R R	123½
Reading	154⅝
Republic Iron & Stl	19
Rock Island	23½
Southern Pacific	109½
So Ry	28⅛
Texas & Pacific	22¼
Union Pacific	165
Utah Copper	57⅜
U S Steel	61⅝
U S Steel pref	108½
Va-Carolina Chem	54

BOSTON MARKET

Copper Range	66
Greene Copper	8⅛
E Butte	13
Miami	24½
North Butte	26½
Shoe Mach	49½
U S Fruit	183½
Nevada Cons	19¾
Am Tel & Tel	145¼
N Y, N H & H	139⅜
U S Smelters	37¼
Rhode Island Coal	26c

HORSES! HORSES!!
FOR SALE and EXCHANGE
At the Covell Barn on Farewell St.

A consignment of young sound business Horses suitable for the teamster, the farmer, express and delivery wagons. If you want to buy a good horse at a fair price look these over. See them driven and tested before purchasing elsewhere.

PRESTON E. PECKHAM, Salesman.

N. B. Every horse guaranteed to give satisfaction.

The Newport Journal
AND WEEKLY NEWS.
Is especially adapted for mailing.

Spear's New Range

Beats Them All

For economy of fuel, plenty of hot water and easy cooking. Continuous fire day and night. ALL sizes for sale only by

WM. K. COVELL.

Jewelry Wisdom.

It certainly is far from wise to buy jewelry wherever you find jewelry for sale. The imitation looks much like the genuine at first. The wise way is go to a **reliable jeweler.**

If you come to us you will know exactly what you are getting and will never regret your purchase.

"HERRMANN"

204 Thames Street.

Abram Almy Co., Coal and Wood.

173 THAMES STREET.

Telephone 957.

FANCY CHEESE.

Full Cream American Cheese, per lb	22c
Young American Cheese, extra, per lb	24c
Pimento Cheese, in jars, per jar	15c
Pim-olive Cheese, in jars, per jar	15c
Royal Cheese, in jars, per jar	25c
Pineapple Cheese	50c
Dutch Cheese	$1.00

JAMES H. DRURY & CO.

243 & 245 THAMES STREET.

Benj. F. Tanner,

Contractor and Builder.

Distributing Agent for

THE CELEBRATED ASBESTOS CENTURY ROOFING, SLATES AND LUMBER

These slates or shingles can be applied by your own builder. The expense to all builders the same.

Storehouse, 58 Bridge St.

PRICE OF COKE.

Prepared, delivered,

36 bushels	$4.50
18 bushels	2.25

Common, delivered,

35 bushels	$3.50
18 bushels	1.75

Price at Works,

Prepared,	11c a bushel
Common	9c a bushel

NEWPORT GAS LIGHT CO.

HOWARD,

Painting Contractor,

Best Work in Every Branch of the Business.

OFFICE 31 EVERETT STREET.

LENTEN SPECIALS.

Canned Fish of all kinds.
Baked Beans.
Cheese of all kinds.
Clam Chowder.
Fresh Island Eggs.

F. P. GARRETTSON & CO.

16 and 20 Washington Square.

Telephones 68, 69.

Bright——Cheerful——Always Good

"PENNSYLVANIA COAL"

Delivered clean, carefully and promptly from the yards of the

PERRY COAL COMPANY.

Open **CLAMS** Shell

OYSTERS, QUAHAUGS, SCALLOPS.

C. L. TALLMAN,

Successor to W. F. Wyatt.

Tel. 336. 122 Broadway.

RELIGIOUS NOTICES.

[Matter for this department should be sent in before 12 o'clock on the day of issue or it cannot be used.

CHANNING MEMORIAL Church, Pelham Street Touro Park. William Safford Jones minister. 10:45 A. M. Public worship. Rev. James DeNormandie, D. D., of the First Church, Roxbury, Boston, will preach. 12:15 P. M. Sunday School and Kindergarten. All welcome.

FIRST CHURCH OF CHRIST SCIENTIST, Sunday Service 10:45 A. M. Subject: Christ Jesus. Wednesday Evening service 8 o'clock. All are welcome. Apollo Hall, 140 Thames St. The New Sherman Building. Reading Room Daily News Building, Room 21.

FIRST METHODIST EPISCOPAL Church. Marlborough street. Pastor: Joseph Cooper 10:45 Admission of members and Sacrament of the Lord's Supper. 7:30 Topic: What is Religion? All are cordially invited to be present.

MIDDLETOWN METHODIST EPISCOPAL Church. E. E. Wells, pastor. Sunday School 1:15. Preaching service 2:15 Subject, "The Government of God." Evening service 7:15. Subject: "Was Thomas a Doubter?"

NEWPORT YOUNG MEN'S CHRISTIAN ASSOCIATION. 4 P. M. Men's Forum. Orchestra. Theme "Social Service". Question for open discussion "What are Newport's Community Needs?" Led by Mr. W. H. Chapin.

FIRST BAPTIST JOHN CLARKE MEMORIAL Church, Spring street, near Broadway. Morning Worship 10:15. Y. P. S. C. E. Meeting 6:30. Evening Worship 7:30. Rev. J. W. Brigham will preach. All are cordially welcome.

SECOND BAPTIST Church, Clarke street. Rev. Franklin G. McKeever, D. D., minister. 10:45 Morning worship and Communion. Sermon—"The Family of Jesus." 12:15 Bible School. 7:30 Evening Worship. Sermon, "A Message to the Busy." Strangers and visitors are cordially invited.

FRIENDS' MEETING, Marlboro and Farewell streets, 10:30 a. m., 7:30 p. m. Sunday School and Adult Classes 12 noon. Prayer meeting Wednesday 7:30 p. m.

UNITED CONGREGATIONAL Church, corner Spring and Pelham streets. Rev. G. A. Hulbert, minister. Morning worship 10:45. Evening service 7:30. The minister will preach at both services.

FIRST PRESBYTERIAN Church, Broadway and Equality Park. Rev. N. J. Sproul, minister. Morning service 10:45. Evening service 7:30. All seats free. All welcome.

FOSS ATTACKS MEYER.

Criticises Administration and Says "Shifting Supervison" Is Bad for the Navy.

Secretary of the Navy Meyer and Representative E. Foss of Illinois, formerly chairman and now ranking Republican member of the House naval committee, had a spirited controversy Friday before the committee over the Meyer system of navy administration.

Mr. Foss, who has never been in sympathy with the Meyer proposition, quoted from a statement prepared in the office of the paymaster general to show that $719,000 more was paid in salaries to officers on shore duty last year than under the old regime, and that, although the fleet had increased in size, the pay of officers at sea had decreased $56,000.

This, according to Mr. Foss, was convincing evidence that under the Meyer administration of navy yards officers were being taken from their proper duties on the fighting ships. He declared that March 1, 1909, before the Meyer idea went into effect, there were 136 commissioned and warrant officers on shore duty, while January 1, 1912, there were 201.

Secretary Meyer said these figures did not represent the true condition of affairs, because, as a matter of fact, there was no such discrepancy in the number of line officers on shore and at sea. Mr. Foss demanded that Mr. Meyer verify his statement and the Secretary promised to do so later.

Mr. Foss asserted that the Secretary three years ago promised the committee that the term of captains and commandants of navy yards should be three years, in order that they might become efficient. As a matter of fact, declared the Illinois member, there have been since March 1, 1909, 20 different commandants and 26 different captains of the seven industrial yards—Portsmouth, Boston, New York, Philadelphia, Norfolk, Mare Island and Puget Sound. The average term of these officers on yard duty was one year and five months according to Mr. Foss. Mr. Foss called this "shifting supervision" and declared it a bad thing for the navy.

Mr. Meyer insisted that Mr. Foss was not giving his idea a fair hearing, and when the committee adjourned it was with the understanding that more will be said on the subject next week.

ROGERS HIGH SCHOOL NOTES.

Though it is rather early to think of tennis plans are on foot for the selection of a team at the Rogers High School. This is to be done by means of an elimination tournament, the team being picked from those who reach semi-final and final rounds.

One of the arguments against a tennis team at the school was that there were no courts for matches or practice. Manager F. M. Lee has secured those at the Young Men's Christian Association and two private courts for practice, which will begin as soon as the ground is in condition.

The Rogers basket ball team was to have played a game this evening to which the enthusiasts have been looking forward for some time. It was a return game with New Bedford High School, one of the two teams to which Rogers has lost this year. Because of a social at the New Bedford High School, the team was forced to postpone and the game is now set for March 15.

Jemail, Rogers's star back, is out of the game, but will probably soon be in condition again.

A PACIFIC RESERVE FLEET.

Orders Issued for Establishment at Puget Sound Navy Yard Under Rear Admiral Reynolds.

Orders were issued at the Navy Department Friday for the establishment of a Pacific reserve fleet at the Puget Sound navy yard, with Rear Admiral Alfred Reynolds as commander-in-chief. The fleet will consist of the Pennsylvania, Oregon, Raleigh and St. Louis and the following vessels will be added as they become available: The West Virginia, Milwaukee, Charleston, Chattanooga, Galveston and Cleveland.

The formation of reserve fleets into which vessels not in active service or undergoing repairs will be placed is a new departure in naval policy, for while the fleets will have reduced crews they will have all their stores on board and can be sent to sea on short notice. Under new regulations governing employment of reserve fleets each ship will make a short cruise on which steaming trials and target practice will be held. The ships will be kept in efficient condition, practically ready for immediate service.

The Atlantic reserve fleet will be organized about May 1 at the Philadelphia navy yard under the command of Rear Admiral Austin M. Knight.

Rear Admiral W. H. H. Southerland has been ordered to relieve Rear Admiral Chauncey Thomas as commander-in-chief of the Pacific fleet. Rear Admiral Thomas is ordered home and will retire from active service April 27.

PORTSMOUTH.

Mrs. Phebe Cory's Seventeenth Birthday—The Brayton Golden Wedding in Acoaxet.

[Regular correspondence of The News.]

Among those who gathered Thursday afternoon to celebrate Mrs. Phebe Cory's seventeenth birthday were Mrs. Cornelius S. Greene, Miss Elizabeth Greene, Rev. James H. Dennes, Miss Jane Dennis, and Mr. William D. Taylor. She was born in the leap year of 1844 and although 68 years of age has had but 17 birthdays. One of her presents was a handsome birthday cake, frosted in pink with silver decorations, and was cut with a knife decorated with a large pink bow. She had many other gifts, besides numerous post cards. Sandwiches, cake, tea and confectionary were served.

Friends and relatives who attended the fiftieth wedding anniversary of Mr. and Mrs. Thomas Brayton of Acoaxet have returned. Mr. and Mrs. Brayton wore their wedding garments of 50 years ago and received their guests under a canopy of white, gold and green. The house was decorated with carnations, tulips, daffodils, yellow chrysanthemums and yellow and white streamers. Refreshments were served and a handsome wedding cake cut by Mrs. Brayton. Mr. Brayton was born in Tiverton, February 15, 1840, and was the son of Borden and Abbie Brayton. Mrs. Brayton was formerly Miss Mary Borden. They have two sons, George H. and Elmer Brayton, both living in Acoaxet. Many handsome gifts were received. Mr. Willard S. Brayton of this town is a brother.

Mr. Marion McAllister Smith, brother of Mrs. Augustus L. Wilbur, and the party of Russian capitalists who have been spending 25 days in the United States, sailed February 28 for Russia.

Mr. and Mrs. Jesse Durfee of Newport were guests Friday of Mr. and Mrs. Arthur A. Sherman.

Mr. George H. Hollister of Hartford is with his wife at Captain Oliver G. Hicks's, at Bristol Ferry.

Mrs. Augustus Allen is sick with the measles.

Mrs. J. J. Peckham is visiting her son, Mr. J. Harrison Peckham, at Portsmouth, N. H.

Rev. William Dixon, who was called home by the serious illness of his daughter, Miss Grace Dixon, has on her recovery again left town on a business trip through New Hampshire.

There were 510 books loaned from the Free Public Library during the month of February: History 7; biography, 1; geography and travel, 22; science and art, 12; poetry and drama, 9; literature and language, 1; miscellaneous, 3; fiction, 455.

Miss Annie Hogan of Newport is visiting her sister, Mrs. Benjamin Wyatt, on Glen street.

Mrs. Edward P. Brown, who has been ill and confined to bed for some weeks, is now able to sit up for a short time each day.

Mrs. George Hunt has returned from a visit to her brother, Mr. Will Almy.

Mrs. Burdett Manchester has returned from a visit to Tiverton Four Corners.

Mrs. George Hazard has sold her place in Bowman's lane.

Mr. Earl H. Peckham of Providence, son of the late George H. and Nancy Chase Peckham and formerly of this town, was struck by an automobile recently in that city and is suffering from a broken shoulder and collar bone.

Electrical contractors from Newport have covered the East Main road from Newport to Sandy Point avenue making estimates for wiring houses. Electric lighting from the Bay State Company will soon be installed at "Sandy Point Farm."

Large numbers of quahaugs and clams are being taken on the Sakonnet shore.

Mr. Herbert Chase is caring for Mr. Alanson Spooner of Middletown.

Mr. William H. Cross, whose illness dates from last May, is permitted to go out on the piazza for a short time on warm days.

St. Mary's guild held an all-day meeting this week at which dinner was served and much sewing done for the benefit of St. Mary's Orphanage, Providence.

BIBLE STUDY CLASSES.

Two classes met at the Young Men's Christian Association Friday evening for religious study. The one formed last Sunday to study the subject of evangelism from the point of view of the Men and Religion Forward Movement met, with Rev. Joseph Cooper as leader, and devoted an hour to the discussion of this interesting topic. The High School Boys' Club, President Hawthorne Leonard presiding, heard a paper by Arthur Tollefson, who explained why the Bible is a young man's book. Hawthorne Leonard and James Williamson gave a report of the boys' conference in Fall River. Several stories and anecdotes were told by others of the class.

Y. M. C. A. FORFEITS.

Instead of Scheduled Game, Galahads Beaten by a Team of Old-Time Players.

The last game in the City Basket Ball League was not played Friday evening but was forfeited to the Galahads, as the Young Men's Christian Association team failed to put an appearance. This makes the fourth victory over the Association team by the Galahads and the second the latter have had forfeited to them.

When the Association team did not appear Referee McManus decided to pick a team from a number of old players and play the Galahads, coming out with a victory by the score of 70-38. The Old Timers were made up of good players, who were fast and heavy and showed that their wind had not entirely left them, although at times they missed some easy shots, and then made up for this by making some spectacular ones. At the start the Galahads held their own, but as the game progressed the Old Timers began to roll up the score, coming out ahead in the first period, 30-20, and also in the second with a much larger score. The players were:

Old Timers	Galahads
Dunn, r. f.	l. b., Oxx
Curtis, l. f.	r. b., Wernquest
McMahon, c.	c., Gibson
Robinson, r. b.	l. f., Arnold
McManus, l. b.	r. f., Reynolds, Lawrence

Score—Old Timers 70, Galahads 38. Baskets from floor—Curtis 8, Dunn 5, McMahon 10, McManus 4, Robinson 8, Arnold 4, Reynolds 6, Gibson 6, Oxx, Wernquest. Referee—Jemail. Time—Two 20-minute periods.

WIN ONE, LOSE THE OTHER.

Army and Navy Indoor Base Ball Team Defeated by St. Joseph's and Beats Naval Reserves.

Two games of indoor base ball were played on the Army and Navy Young Men's Christian Association floor Friday evening, the Army and Navy team losing to St. Joseph's 14 to 19 in the first and winning the second, with the Naval Reserves team, 18 to 15. Both were played in remarkably quick time, there being many strike outs. Referees Morso and Lever were kept on the jump dodging the balls, stray shots in their direction being frequent. The line-up:

St. Joseph's	Army and Navy
Sheehan, 3b.	2b., McCloud
R. Carr, s. s.	p., Conahay
Beattie, l.f.	1b., Huber
P. Carr, 2b.	c., Elsynger
Murphy, 1b.	3b., Sergerson
Horgan, p.	l. f., Kaull
Kirby, c.	s. s., Crocket
McCarthy, r. f.	r. f., Lever

St. Joseph's—Runs 14, hits 16, assists 12, errors 2. Army and Navy—runs 9, hits 23, assist 8, errors 6.

Naval Reserves	Army and Navy
O'Connell, 1b.	l. f., McCloud
Sheehan, 3b.	p., Conahay
Carr, s. s.	1b., Huber
O'Neill, p.	c., Elsynger
Walsh, c.	3b., Sergerson
Crowell, r. f.	2b., Kaull
Gerry, l. f.	s.s., Crockett
Horgan, 2b.	r. f., Boardman

Naval Reserves—Runs 15, hits 24, assists 18, errors 5. Army and Navy—Runs 18, hits 20, assist 20, errors 12.

BOATSWAIN HARRY WILLIAMS.

Death in the Philippines of Well Known Naval Man, a Resident of This City.

A cablegram was received from Exalted Ruler John D. Walsh of Newport Lodge of Elks Friday night, announcing the death of Chief Boatswain Harry Williams, U. S. N., at Olongapo, Philippine islands, Thursday. Mr. Williams left here last fall, after a term of service at the Training Station, for duty on the Asiatic station and had since been attached to armored cruiser Saratoga. So well pleased with Newport was he, after he had been here a while, that he proposed to his mother, who constituted his family, that they take up their permanent residence in this city. This was agreeable to her and before leaving he purchased a cottage on Congdon avenue, which he notified the department would be his home address.

Mr. Williams had the faculty of making himself popular with both officers and men and it is with regret that the news of his death was received here. He entered the service as an enlisted man, shipping at Philadelphia May 17, 1896, and during the war with Spain served in the Philippines and West Indies, participating in the battles of Manila Bay, Cardinas and Manzanillo, being one of the crew of gunboat Wilmington in the latter engagements.

After nine years of service before the mast he received an appointment as boatswain February 4, 1905, and while on duty at this Station passed the examination and was commissioned chief boatswain, July 3, 1910. He was a capable officer and his general popularity made him a valuable one.

While here he joined Newport Lodge of Elks and Rear Admiral Charles M. Thomas Camp, Spanish War Veterans, and was a favorite in both. While still the official head of the local lodge, Chief Boatswain Walsh is now on duty at Guantanamo and caused notice to be forwarded to the secretary of the lodge, that a delegation might convey the news of the death to Mrs. Williams, the mother. The body will be forwarded to this country, to be buried at the will of his mother.

TO TAKE NEW QUARTERS.

Chief Petty Officers' Club Will Move to Old Rooms of the Army and Navy Y. M. C. A.

The former Army and Navy Young Men's Christian Association rooms in the Brenton building on Thames street are being put in condition for occupancy by the Chief Petty Officers' Club, which is compelled to leave its present quarters on two floors of the Coggeshall building, to make room for the Acker, Merrall & Condit company, whose store is to be moved to the present Coggeshall market. The navy men have often found their present quarters rather compressed, especially when entertaining, and the new rooms will give them not only more space but a better arrangement for their needs. The hall especially will prove a grand addition to their equipment, since the one they now have is limited in size.

The number of chief petty officers on duty in Newport and sure of coming here at frequent intervals has proved that there is room for such a club, and its success has caused the proposal in the Atlantic fleet this winter that upon the return north similar clubs be started in the several naval base cities, with a general membership which will admit members to the accommodations of any such club where a ship happens to put in.

THE PROPER USE OF FOOD.

Its Composition, Changes in the Human Organism and Daily Requirements.

Mr. Greenlaw's Lecture on "What to Eat and How Much" at the Coles School.

At the Coles laboratories Friday evening Mr. Frank M. Greenlaw, head of the science department of the Rogers High School, spoke before an audience which completely filled the lecture room on the subject: "What to Eat and How Much."

Mr. Greenlaw introduced the lecture in a happy manner, stating that the subject of the talk was chosen, partly, at least, to prove that not only are women admitted to his lectures, but invited and welcome. In view of the high price of food at present perhaps a more pertinent subject would be "What to Eat and How to Get It." Because of the high cost of living there is need of knowledge of nutritive values and relative costs. Mr. Greenlaw then announced that he would treat his subject under the following heads: Human food, its composition, changes in the human organism and the daily requirement of the average individual.

Foods are divided into three classes—carbohydrates, fats and proteins. Carbohydrates are simple in chemical structure, being capable of artificial production in laboratories. Experiments were made to detect the presence in carbohydrates of starch and the various kinds of sugar cane, milk, fruit or fructose, grape or glucose. Fats as well as carbohydrates are compounds of carbon, hydrogen and oxygen.

Fats produce two and a fourth times more heat than carbohydrates and are composed of glycerine and fatty acids. Experiments for detecting the presence of fats were given and the interesting fact was stated that at present the price of corn and other stock foods is largely regulated by chemical analysis.

The structure of proteins is extremely complex and even today is not accurately known. Proteins are also compounds of carbon, hydrogen and oxygen. The presence of the compounds of proteins—albumen, casein, gluten—was shown by the application of nitric acid and ammonia.

The metabolism—change and interchange—of the food stuffs after they are taken into the body was next considered, the object of this as the repair of tissue and the production of energy in the form of heat being taken up. The destruction of tissue is less than the food that is regularly taken. Experiments to prove the fuel value of foods were shown and the active changes which take place when food is taken into the digestive tract were described. The simplest carbohydrates are broken down to glucose; if too much sugar is taken it is stored in the liver in the form of glycogen. Fat is stored if more is produced than is necessary. Proteins are not easily assimilated and nature makes no provision for their storage. To this fact is probably due auto-intoxication and acute indigestion.

Meat, fish, cheese and eggs contain proteins and fats; milk contains carbohydrates, proteins and fats; butter, largely fats. Grain products and food stuffs are carbohydrates; fruits and vegetables are valuable for their acid and mineral elements; nuts, particularly almonds and peanuts, containing fats, proteins and carbohydrates, are an efficient substitute for meat.

Mr. Greenlaw next described the respiration calorimeter invented by Professors Atwater and Benedict. The food requirements for the average individual of a weight from 150 to 160 pounds and from 30 to 40 years of age were discussed. Food should be regulated by age, height and occupation. Food consumption should be comparatively slight, excess of food entailing either too much fat or extraordinary work for the excretory organs. It is probable that the national habit of over-eating, particularly of meat, is responsible for many degenerative diseases of the heart and kidneys.

The lecturer spoke of the good results, obtained by Professor Chittenden in the reduction of proteins; of the fact that, whereas nature provides but 13½ per cent of energy in the form of protein in human milk for the rapidly growing infant, man consumes from 17 to 25 per cent, and recommended the reduction of meat. Mr. Greenlaw then called attention to the two dietaries for breakfast, luncheon and dinner prepared according to Chittenden and Atwater by Mrs. Greenlaw. The Chittenden dietary costs 63 cents a day and the Atwater dietary 67 cents.

On the blackboard were the following statistics compiled by Professors Atwater and Benedict and explained by Mr. Greenlaw:

Fuel value per pound (edible portion)—Roast beef, 1576 calories; eggs, 672; fresh codfish, 209; cheese, 2,000; milk, 314; butter, 3,491, sugar, 1,815; potatoes, 378, oranges, 233; walnuts, 3,182.

Normal energy requirements—Man sleeping, 65 calories per hour; sitting at rest, 100; light muscular exercises, 170; active muscular exercise, 290; severe muscular exercise, 450; very severe muscular exercise, 600.

Effect of occupation on daily energy requirement: Shoemaker, 2,200 calories per day; weaver, 2,500; carpenter or mason, 3,000; farm laborer, 3,600; trench digger, 4,300; lumberman, 5,000.

Consumption of meat per capita per annum—United States, 120 pounds; Great Britain, 105 pounds; France, 74; Germany, 69; Belgium and Holland, 69; Scandinavia, 67; Austria, 64; Spain, 49; Russia, 48; Italy, 13.

As usual Mr. Greenlaw's lecture was clear, interesting and not too technical. It abounded in entertaining comments not directly bearing upon the the subject and was undoubtedly heard with profit.

GYPSY MOTH MEN HERE.

The state gypsy moth exterminators have made their appearance in Newport, and might be seen in the outer section of the city today, examining the trees. It will be remembered that last year the appropriation for this work was held up and the devastation going on is said to be far greater than most people have any idea. The men work fast, and as there are six or seven of them in town they cover a large territory in a day. Newport proper is understood to be quite free from these destructive insects. In Middletown, near the Fair grounds, is said to be a centre of trouble.

COAL OF ALL SIZES.

Clean Coal a Specialty.

Heirs of George Bowen.

Telephone 915.

"LIGHT AS FAIRY FOOT."

Chorus from Weber's Opera "Oberon" Highly Poetical, and Delicious in Its Daintiness.

One of the numbers on the Oratorio Society program is a chorus of elves, with soli, without basses—

"Light as fairy foot can fall,
Pace, ye elves, your master's hall"—

from "Oberon," the fairy opera by Carl Maria von Weber, "Oberon" is a "magical fairy dream, with heavenly melodies," penned by a man suffering the most excruciating pain from an incessant cough and a devouring fever, sitting at his lonely desk until sometimes the early hours of the bitter winter mornings—conditions, one would think, which would produce anything but the dewy freshness of the forest and the dainty grace of the tripping elves.

Weber had the marvelous power, however, of "vividly drawing and painting in music the things which kindled his imagination, melody and harmony being to him as line and color to a painter. He was the first, and perhaps the greatest, of all the musicians who have attempted landscape; and that froth of seemingly superfluous color and excess of melodic embroidery, instead of being in excess and superfluous, are the very essence of his music."

"Light as fairy foot," composed September 11, 1825, less than nine months before Weber's death, is highly poetical, and delicious in its daintiness. One hears the fairy footsteps of Oberon's dainty folk as they "chase the noisy gnats away, keep the bee from humming by," while "stretch'd upon his lily-bed Oberon in slumber lies." "All too loud the fountains play, all too loud the zephyrs sigh" indeed, for "Sleep at length her balm hath shed o'er his long-unclosed eyes." And one would echo the wish of the soli singers: "Oh! may her spell as kindly bring peace to the heart of the fairy king."

Mrs. Victor Baxter, Mrs. Frank S. Hale and Mr. Nelson B. Duby will sing the short, but beautiful, soli parts.

CLOTHING.

This is the time to think of your Easter Suit, and this is the place to look for it.

OTTO, Men's Tailor, 244 Thames Street.

I HAVE the ONLY EXCLUSIVE line of **WOOLENS** for LADIES' WEAR in the CITY. NEWEST fashions for SPRING.

NEIL McLENNAN,

Ladies' and Men's Tailor.

114 Broadway.

Pinto Bros., FURRIERS

Fur Coats remodeled and repaired. Muffs and Stoles made to order.

115 SPRING ST.,

Telephone 9936.

1912 1912

HUPMOBILES.

RUN-A-BOUT 20 H. P.,
$750. F. O. B. Factory.

TOURING CAR 32 H. P.,
$900. F. O. B. Factory.

Why not place your order today for a Spring delivery? Don't wait until the RUSH is on, and then have to wait. Call and see me today.

Tel. 971. **W. A. MAHER,** 13 FAREWELL ST. Open Evenings

INVISIBLE BIFOCALS

FAR and NEAR LENSES

As we make them are heartily recommended for PRESBYOPIA—which usually comes to people of middle age.

They are made TWO lenses in one with no dividing line showing, and admit of your seeing equally well for CLOSE work or DISTANCE by a simple movement of the eyes.

Why not try our INVISIBLE BIFOCALS for your Presbyopia?

L. N. VAUGHAN,

104 BROADWAY.

NEW BOOKS.

Christopher, By Richard Pryce

The Toll Bar, By J. E. Buckrose

Tante, By Anna Sedgwick

Capt. Joe's Sister, By Alice Lee

HART,

202 Thames Street

Tel. 304.

The Wind-Band And Its Instruments,

Their History, Construction, Acoustics, Technique and Combination, by Arthur A. Clappe, at

CARR'S, Daily News Building.

The Lappin Store

147 Thames St.

Dainty Neckwear.

Not a piece in the whole display but is lovely in itself; from the dainty little Jabot, edged with imitation baby Irish lace and little rose buds to the most elaborate side ruffle and stock, which, by the way, promises to be quite fashionable. No matter what your need, whether a plain bow, or something more elaborate. Say! a lace collar and cuff set or the new maline bow with velvet ends, in any variety of styles and fabrics, colors and shapes.

Jabots of fine lawn, trimmed with imitation baby Irish lace or all lace, beautifully made and trimmed.

25c

Such a variety of Women's Neckwear. But we can only mention a few such as the new Ribbon Novelties, Lace Stocks, Lace and Velvet Bows, Side Ruffles, Dutch Collars, Lace Coat Sets, in an immense variety of patterns.

25c, 50c, 98c

Sensible Crepon Night Gowns

Not only their prettiness makes them especially appealing, but the solving of the laundry problem is the great point which will win them feminine favor. For crepon needs no ironing after the tubbing—and that is worth noting. Quite amply made, low neck, short sleeves, edged with lace, has a round yoke with embroidery set in with lace insertion and edged with same, ribbon run.

98c